



WASECA COUNTY FREE FAIR

409 8th AVE. NE
WASECA, MN 56093



**SUMMER'S
BEST
PARTY!**

**JULY
12-16, 2023**

LIVESTOCK

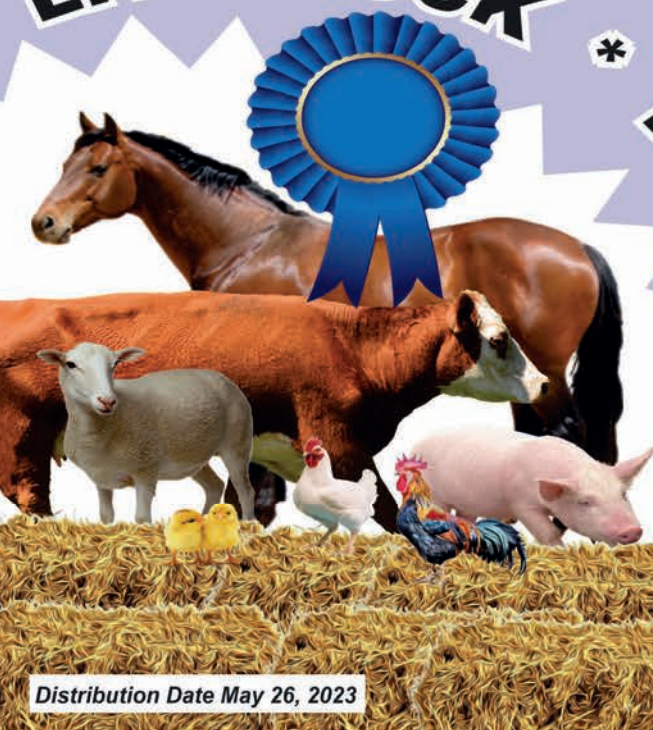

*** EXHIBITS**

*** RIDES * GAMES**





A neighbor not a number

As your community bank we're so happy to get to know you as a person and help you reach your personal goals. We strive to give you what the out-of-town banks can't – total commitment to you and our community.

Doers Welcome.TM



**MINNWEST
BANK[®]** MEMBER FDIC

200 2nd Street NE | Waseca, MN 56093

507-835-4220

» minnwestbank.com | 1-844-MINNWEST

WASECA COUNTY FAIR BOARD



Mike Harguth
President
Food Court
507-521-1728



Jared Krassin
1st Vice President
507-521-0563
Grandstand



Jennie Johnson
2nd Vice President
Creative Arts
507-475-1021



Robin Dulas
Secretary/Treasurer
Advertising/Grants
507-461-0314



Sam Morgan
Grounds Supervisor
507-461-4697



Jason Schmidt
Outdoor Booths
Parking
507-461-5433



Tyler Huber
Beer Garden
507-461-3756



Gary Conrath
Facilities
507-521-9715



Jeff Johnson
Indoor Booths
507-456-8182



Serena Frazier
Beer Garden
651-380-2741



Ashley Kath-Lloyd
Free Entertainment
507-456-2689



Jenny Graupmann
Free Entertainment
507-402-8301



Noah Battenfeld
Free Entertainment
Sponsorship
507-461-3590



Kaitlyn Androli
Grandstand
507-837-2803



Kris Manthey
Creative Arts
507-234-5240

Do you live in Waseca County? Do you love the fair? Do you want to have a part in making it happen every year? Talk to one of us and see if you could become the newest member of the Waseca County Fair Board



2023 Waseca County Free Fair Sponsors

SPECIAL THANKS TO:

The City of Waseca	Waseca County	Waseca County Sheriff's
Compeer Financial	Waseca County Commissioners	Mounted Posse
Miller Enterprises	Waseca Boy Scouts	Waseca Police Dept
Waseca County Highway Dept.	Waseca County Fire Dept.	Waseca Area Foundation
The MN Dept. of Agriculture Equal	Waseca County Sheriff's Dept.	
Share Grant & Legacy Grant		

PLATINUM \$1,000+

Bobcat
Cole's Electric
College City Beverage
Crystal Valley
Dahlheimer Distributors
Discover Waseca Tourism
Harguth Farms
James Bros. Construction, Inc.
Keen Ban
Lenz Lawn Care
Mayo Clinic Health System in Waseca
Minnwest Bank & Insurance
Monarch Healthcare Management-Lakeshore Inn
Schumacher Electric
Tralo Trucking
Waseca Archery Club
Waseca /county Farmers Market
Waseca Glass

GOLD \$500-\$999

All American Gyros-Jason & Jill
Forshee
Amusement Attractions
Arnoldts Good Spirits
Arnoldt Power Washing & Repair
Blooming Grove Township
Envision Custom Homes-
Nelemans Construction
Farmers Feed & Pet Supply
Fischer Family Farms Pork
Frechette Trucking
Full Throttle Promotions-Brandon Thomas
Guardian Energy
Hanson Hogs
Huey's Farm Seeds-Jeff Huelsnitz
J & J Trucking
Johnson Berkshire/Kyle Johnson
Kiesler's Campground

GOLD \$500-\$999 (cont.)

Matthew Petsinger Agency-American Family Insurance
Mid-State Mutual Insurance
Morgan's Meat Market
Small Town Media
SPIRE
Thrivent Blackbaud Giving Fund
Thrivent-Diane Beckmann
Wilton Township

SILVER \$250-\$499

American Legion
Boxcar Bar
Britton Plumbing & Heating
Cinch Connectivity Solutions
Connors Plumbing & Heating
DEML Ford Lincoln Inc.
ICAN, Inc. of Waseca
Iosco Township
Kubat CPA
Lindner Liquor
McDonalds of Waseca
Morgan's Meat Market
REMAX-Michael Danberry
Rustad & Associates
Superior Inspection Services, LLC-
Michael Danberry
The S.H.O.P
United Prairie Bank

BRONZE UP TO \$249

Achieving Dreams for Disabilities of Waseca County
Ameriprise Financial Services-Kevin Walter
Condon Farm Service
Corn Country Seed Co./Becks
Tyler Huber
DTO Electric, LLC-Matt Bartz

BRONZE UP TO \$249 (cont.)

Edward Frederick
Gary & Deb Dobberstein
Glitter and Grace
Farm Bureau Insurance-Lisa Bruder
I-35 Holstein Club
Janike Seeds
Kroeger Konzept Salon
Miller Enterprises of Waseca
New Richland Craft Mall
Representative John Petersburg
SMART
Stoltz Cleaning
The Boathouse Grill & Bar
Thirty-One-Jennie Johnson
Waseca Dental Care
Waseca Floral
Waseca Historical Society
Winegar Inc.
Wright & Associates, LLC

GRANDSTAND SIGN SPONSORS

Borglum Roofing
Corn Country Seed Co./Beck's-Tyler Huber
Edina Realty
Hefty Seed Company
iWealth-Brad Connors
Kibble Equipment
Lenz Lawn Care
McClune Tree Service
Morgan's Meat Market
Sanco
Sign Pro
Vibrant Family Chiropractic-
Dr. Mackenzie Hoy
Waseca Archery
Waseca County Sheriff's Office Mounted Posse
Waseca Glass

2023 Waseca County Free Fair Events Schedule

Saturday, July 8

9 am	4-H Dog Showmanship, Obedience, Rally Show
9 am-12 pm	Creative Arts Entry

Sunday, July 9

5 pm	4-H Dog Agility Show
5-8 pm	Creative Arts Entry - <i>*Note: All textiles are due in by Sunday at 8 pm</i>

Monday, July 10

9 am	4-H Horse Show
------	----------------

Tuesday, July 11

7 am-5 pm	Creative Arts Entry
5 pm	Creative Arts Entries/Building Closed – Judging Begins

Wednesday, July 12

All Day	Antique Tractor Display
All Day	Pallet Maze (Oak Island)
8:30 am	4-H Rabbit Show
10 am	4-H Building Opens
10 am	Kids Scavenger Hunt (Discover Tourism Free Stage)
11 am	Food Vendors Open
11 am	Indoor Booths Open
11 am	Just 4 Laffs Entertainment-Opening Show
11 am– 9 pm	Just 4 Laffs Activities
12 pm	4-H Poultry Show
1 pm	Books & Barns-Goats (DWT Free Stage)
1:30 pm	Family Scavenger Hunt (DWT Free Stage)
12-2 pm	RORRING Car Racing
12-9 pm	Family Quiet Zone-located on the north side of Bldg. #8
3-4:30 pm	Beads & Bracelets (Building #4)
3-5 pm	RORRING Car Racing
4 pm	Just 4 Laffs Entertainment– Mid Day Show
4:30 pm	Kiddie Coin Find (Near DWT Free Stage)
4:30 pm	Local Veterans Official Fair Opening Ceremony (<i>Place to be determined</i>)
5 pm	Advance Ride Ticket Sales End
5 pm	Carnival Rides Begin
5-8 pm	In A Bind (DWT Free Stage)
5–8 pm	Los Tequileros (Food Court)
6 pm	4-H Sheep Show
6-8 pm	RORRING Car Racing
6-8 pm	Water Wars on 8th Avenue
8:30 pm	The Johnny Holm Band (Beer Garden)

Thursday, July 13

All Day	Antique Tractor Display
All Day	Pallet Maze (Oak Island)
9:30 am	4-H Meat Goat Show
10 am	Kids Scavenger Hunt (DWT Free Stage)
11 am	Indoor Booths Open
11 am	Food Vendors Open
11 am	Just 4 Laffs Entertainment-Opening Show
11 am– 9 pm	Just 4 Laffs Activities
11:30 am	Heritage Magic Show (DWT Free Stage)
12 pm	Rotary Meets at the Fair (Bldg. 4)
12 pm	4-H Dairy Goat Show
12-2 pm	RORRING Car Racing
12-9 pm	Family Quiet Zone-located on the north side of Bldg. #8
12:30 pm	Balloon Twisting Class (DWT Free Stage)
1 pm	Carnival Rides Begin
1 pm	Books & Barns-Pigs (DWT Free Stage)
1:30 pm	Family Scavenger Hunt (DWT Free Stage)
2 pm	Kiddie Coin Find (Near DWT Free Stage)
3 pm	Heritage Magic Show (DWT Free Stage)
3-5 pm	RORRING Car Racing
4 pm	Just 4 Laffs Entertainment– Mid Day Show
5 pm	Heritage Magic Show (DWT Free Stage)
5:30-8:30 pm	Melissa Schulz-Musician (Food Court)
6 pm	Kid Power Pedal Pull (In front of Creative Arts Building)
6 pm	Baby Races (DWT Free Stage)
6-8 pm	RORRING Car Racing
6 pm	4-H Beef Show
7:30 pm	Great Frontier Bull Riding “Dirt Kickin’ Wicked Good!”-Grandstand Ragtown (Beer Garden)
8:30 pm	

Friday, July 14

All Day	Antique Tractor Display
All Day	Pallet Maze (Oak Island)
8 am	4-H Swine Show
10 am	Kids Scavenger Hunt (DWT Free Stage)
11 am	Indoor Booths Open
11 am	Food Vendors Open
11 am	Just 4 Laffs Entertainment-Opening Show
11 am– 9 pm	Just 4 Laffs Activities
12-2 pm	RORRING Car Racing
1 pm	Carnival Rides Begin

2023 Waseca County Free Fair Events Schedule (cont.)

1 pm	4-H Dairy Show	5-8 pm	Miller Denn (Food Court)
1 pm	Books & Barns-Sheep (DWT Free Stage)	6-8 pm	RORRING Car Racing
1:30 pm	Family Scavenger Hunt (DWT Free Stage)	6 pm	Enduro Auto & Compact Car Race
1:30-3 pm	Beads & Bracelets (Building #4)		-Grandstand
2 pm	HypnoFX with Jerry Frazier (DWT Free Stage)	8:30 pm	The Local Hooligans (Beer Garden)
3 pm	Kids Donut Decorating Contest (DWT Free Stage)		Sunday, July 16
3-5 pm	RORRING Car Racing	All Day	Antique Tractor Show
4 pm	Just 4 Laffs Entertainment– Mid Day Show	All Day	Pallet Maze (Oak Island)
4: 30 pm	Kiddie Coin Find (Near DWT Free Stage)	10-11 am	Non-Denominational Church Service- Hosted by Faith United Methodist Church
5 pm	HypnoFX with Jerry Frazier (DWT Free Stage)	11 am	Indoor Booths Open
6 pm	Paul Stewart Band (DWT Free Stage)	11 am	Food Vendors Open
6-8 pm	Waseca Jazz Band (Food Court)	11 am	Just 4 Laffs Entertainment-Opening Show
6-8 pm	RORRING Car Racing	11 am– 6 pm	Just 4 Laffs Activities
6:30 pm	Demolition Derby (Grandstand)	11 am	Food Vendors Open
8:30 pm	Triple Dog Dare (Beer Garden)	11 am	Indoor Booths Open
	Saturday, July 15	12 pm	Carnival Rides Begin
All Day	Antique Tractor Display	12 pm	Looney Lutherans (DWT Free Stage)
All Day	Pallet Maze (Oak Island)	12-4 pm	Auto & Cycle Show-n-Shine-8th Ave NE
9 am	Market Livestock Auction (Judging Arena)		12-1 pm Registration
10 am	Kids Scavenger Hunt (DWT Free Stage)	12-6 pm	Family Quiet Zone-located on the north side of Bldg. #8
11 am	Indoor Booths Open	12-6 pm	RORRING Car Racing
11 am	Food Vendors Open	1 pm	Books & Barns-Rabbit (DWT Free Stage)
11 am	Just 4 Laffs Entertainment-Opening Show	1:30 pm	Just 4 Laffs Entertainment– Mid Day Show
11 am– 9 pm	Just 4 Laffs Activities	1:30 pm	Family Scavenger Hunt (DWT Free Stage)
11 am-9 pm	Family Quiet Zone-located on the north side of Bldg. #8	1:30 pm	Puzzle Contest (DWT Free Stage)
11:30 am	Heritage Magic Show (DWT Free Stage)	2 30 pm	Kiddie Coin Find (Near DWT Free Stage)
11:30 am	Open Class Dairy Show	3 pm	Ice Cream Treats (Farm Bureau-Near Fair Office)
12 pm	Carnival Rides Begin	4 pm	4-H Parade of Champions
12-2 pm	The Father's Daughters (Food Court)	4 pm	Looney Lutherans (DWT Free Stage)
12-2 pm	RORRING Car Racing	5:30 pm	Livestock Barns Close
12:30 pm	Balloon Twisting Class	6 pm	Commercial Buildings Close
1 pm	Books & Barns-Beef Cow (DWT Free Stage)	6-8 pm	Open Class Entries Released
1:30 pm	Family Scavenger Hunt (DWT Free Stage)	7 pm	Carnival Rides Close
1:30 pm	Baker's Dozen Auction (DWT Free Stage)	7 pm	Food Vendors Close
2 pm	Pie Tasting Contest (DWT Free Stage)		
2–4 pm	Craft Beer Expo (Beer Garden)		
2:30 pm	Kiddie Coin Find (Near DWT Free Stage)		
3 pm	Waseca County Sings!! (DWT Free Stage)		
3-5 pm	RORRING Car Racing		
4 pm	Just 4 Laffs Entertainment– Mid Day Show		
4:30 pm	Heritage Magic Show (DWT Free Stage)		

**Schedule Subject to Change*

**A complete schedule of 4-H Livestock Shows and Events can be found at <https://z.umn.edu/4HFairSchedule23> or scan the QR code.*



FAIR FACTS

According to the laws of the state of Minnesota, all County Fairs must be operated by the county Agricultural Societies.

The County of Waseca owns the lands on which the Waseca County fair operates. They have leased the land to the Waseca County Agricultural Society. It is the responsibility of the board of Directors of the Society to correlate any and all activities that take place on the fairgrounds. The board of Directors is composed of fifteen members who serve for terms of three years. Directors are elected at the Annual Meeting of the Society which is held in November. Following the Annual Meeting of all members, all elected directors then meet and hold election of officers. Elected are: President, 1st Vice President, 2nd Vice President,. These elected officers, abiding by the Constitution and By-Laws of the Organization, carry out the policies and wishes of the board and coordinate the hundreds of activities taking place during fair week as well as the balance of the year.

The fair grounds are used for many different kinds of activities during the year in addition to the fair, such as: Auctions, RV vehicle storage, Dog Shows, Horse Shows, Class and Family Reunions, Archery Club, Sleigh and Cutter parade line up, Mock Crash, Bike Safety Rally, Relay for Life and various other community events.

EXHIBITORS

TIPS ON ENTERING ITEMS AT THE WASECA COUNTY FAIR:

1. **All entries must have been made or finished in the past 12 months and cannot have been judged before.**
2. You do not have to be a member of a 4-H Club or live in Waseca County to enter an exhibit. Rules appear below.
3. Make a list of items you are going to enter, (example oatmeal bread, class 2 1-A Lot #1) This will help speed up registration.
4. Bring items to the fair to be entered in the Creative Arts Bldg. (west of the 4-H Bldg.) Saturday, July 8 from 9 a.m. to 12 p.m., Sunday, July 9 from 5 p.m. to 8 p.m. and Tuesday, July 11 from 7 a.m. to 5:00 p.m. **See Textiles-Division L for special instructions regarding this category. Entries to the Fine Arts category-Division Q will be accepted on Tuesday, July 11 from 7 a.m. to 5 p.m. only.**
5. **Creative Arts Building will be closed at 5:00 p.m. for judging July 11 and will not reopen until Wednesday July 12 at noon.**

6. July 12-16 check on your items to see them displayed and the ribbons you have won.

7. Please refer to page 4 for pick up times for Creative Art Entries. ***Checks will not be mailed and will be voided if not cashed within 90 days.*** For information call 507-475-1021.

GENERAL FAIR RULES & REGULATIONS

1. No use of and/or possession of alcoholic beverages or other chemical substances on the fairgrounds unless in a confined area controlled by a fair board member or security.
2. No exhibitor shall be allowed to make more than two entries in any one lot. Exception: See rules governing specific departments.
3. Exhibitors may exhibit in open class from all counties in Minnesota plus any adjoining state unless stated otherwise in division.
4. No article or animal shall compete for more than one premium except livestock competing in teams or groups. This rule shall not bar sweepstakes or take special premium competition for which no entry is required.
5. Stock and articles may be entered in the name of the bonafide owners. Grain, flowers, vegetables, fruit must have been grown by the exhibitors thereof during the past year.
6. Every article in competition must correspond in number and description with the premium list and be in its proper class in order to obtain premiums. No charge or alteration will be admitted after the books are placed in the hands of the judges.
7. No article will be assigned to place on the grounds until entry has been made.
8. Each entry tag shall be securely attached to the entry itself or the stall, pen or receptacle in which it is shown.
9. No article or animal on exhibition will be permitted to be taken away before the time specified in each division.
10. Ample accommodations will be provided for all collections. No collection shall be allowed space that is not neatly arranged and fully labeled. A duplication of varieties in any collection shall disbar the collection from prize money. Standard varieties will be given preference.
11. Every animal and article upon the grounds shall be under the general control of the Association during the Fair, and while every precaution will be taken for safe keeping of the same, neither the Association nor its offices or agents will be responsible in any case for any loss, damage or accident that may occur. Due diligence will be used by officers of the Association to safeguard and prevent injury to persons; but the Association will not be responsible for accidents or injury which may happen to such persons through their own carelessness or disregard for rules and orders of the Association and its officers.

12. **NO** person will be permitted to distribute advertising matter on grounds except for their place of business or exhibit. The tacking or posting of any advertisements, bills, cards, etc., other than within the space occupied by exhibitors is strictly prohibited. The distribution of hand bills, flyers, heralds, etc., will not under any circumstances be permitted. Anyone violating this rule will be liable to a fine or expulsion from the grounds, as the Fair Board may elect.

13. Exhibitors in the Boy's and Girl's club work will be permitted to compete in the open classes by paying the entry fee.

14. Applications for exhibit space should be directed to the secretary.

15. Space assigned and not occupied by 11 a.m. of the first day of the fair, as well as fees previously paid will be forfeited.

16. All feature vaudeville acts will be given as advertised, unless unavoidable circumstances prevent the performance in which case substitutions will have to be made.

17. The management will consider it a kindness if persons will report any mistreatment or extortion practiced by any employees of the fair or concessionaire. Please use personal caution.

18. It is requested that no loud speaker system can be set up and operated by space exhibitors whereby causing hardship on the other parties showing their goods as wares.

19. The management reserves the right to refuse to exhibit any offensive or obscene exhibits, amend or add to the rules as in its judgment may deem advisable.

20. The Waseca County Fair Management reserves the final and absolute right to interpret these rules and regulations and arbitrarily settle and determine all matters, questions and differences in regard thereto, or otherwise arising out of, connected with or incident to the fair.

21. No pets on grounds except service dogs with proper identification or animals that are a part of an approved competition or demonstration.

22. No motorized vehicles including but not limited to golf carts, ATV's, mopeds without prior authorization from fair management, except handicap assistance units.

23. No livestock trailers can be left on fairgrounds.

24. Any person or group that conducts a protest action must limit its activity to the location designated by the Fair Board. No entrances or exits can be obstructed or limited in any way. The designated location is by the rock located by the Horse Barn.

AWARDS

1. The superintendent of the division or some other person appointed shall assist the judges as clerk and shall keep a record of the awards made. This record when complete, shall be signed by the judge and returned to the secretary as soon as signed.

2. The awards on entries shall be designated by ribbons or cards as follows: First premium, Blue; second premium, Red; third, White; sweepstakes, Purple.

3. All awards shall be made by comparison of the individual merits of the entries.

4. Any interference by exhibitors to influence or dictate the decisions of the judges, will be sufficient cause for excluding him or her from competition, and shall be reported to the secretary through the superintendent of the division.

5. No appeal from the decision of the judges shall be allowed. Any exhibitor may make protests to the superintendent of the division at the time of award, who may then require the judges to give reason for such placing.

6. No judge shall award any discretionary premiums.

Whenever articles of superior merit are exhibited for which no premiums have been offered, the awarding committee may enter the same as "commended" on the book of awards so that the secretary may report the same to the Board of directors for future action.

7. Premiums will not be awarded on articles or animals of inferior merit regardless of the number of competition for a premium. The judges may award no premiums, second or first premium as merit may warrant, stating the reason in writing when requested.

8. Special premiums may be offered by interested persons for entries which conform to the general classification of the Fair Association.

9. All premium checks not cashed by exhibitor within 90 days will be considered a gift to the Waseca County Agricultural Society/Waseca County Free Fair.

**The Waseca County Free Fair follows the
MINNESOTA BOARD OF ANIMAL HEALTH
2023 EXHIBITION OF LIVESTOCK
Entrance Requirements www.bah.state.mn.us**

GENERAL REQUIREMENTS - All animals must be examined by the official veterinarian on the day they are admitted to the exhibition and at least once daily during the exhibition. All out-of-state animals must meet Minnesota importation requirements. No animal may enter or be at a public exhibition that is showing clinical signs of any infectious, contagious or communicable disease, including ringworm and warts. Always check with exhibition management for additional requirements.

Welcome to the Fair!

**OFFICIAL IDENTIFICATION for CATTLE and BISON
For Import, Exhibition and Movement
within Minnesota**

Cattle must be officially identified prior to exhibition. The following are approved official identification for cattle. Official ID may not be removed from an animal once it is applied. National Uniform Ear Tagging. The following are current forms of acceptable official identification for cattle moving into and within Minnesota for any purpose:

1. **National Uniform Ear Tagging System (NUES)** • Begins with the official state number; "41" for Minnesota
2. **Animal Identification Number (AIN) System** • Consists of 15 digits, beginning with "840" - Includes "840" tags bearing the 4H logo • Visual or Radio Frequency Identification (RFID) • 15-digit RFID tags beginning with "USA" or 900-998 if applied before March 11, 2015
3. **American Identification Number System** • Combines "USA" with 8 or 9 digits • Must be applied before March 11, 2015 • Includes the National Farm Animal Identification and Records (FAIR)
4. **Breed Registry Tattoos and Tags** • Acceptable if accompanied by documentation listing the breed registration number • Pending registrations are not acceptable • Limited acceptance for interstate movement, see <http://mn.gov/bah/official-id.html> for details.

SHEEP & GOATS - Sheep and goats must be officially identified. No sheep & goat that is within 30 days of giving birth may be exhibited without prior approval from the Board of Animal Health.

SWINE - Swine must be individually identified with an ear tag or tattoo.

HORSES – Horses, except sucking foals accompanying a negative dam, must be negative to an official test for Equine Infectious Anemia (EIA) conducted within 12 months prior to the opening date of the exhibition.

POULTRY – All chickens, turkeys and game birds at exhibitions, except baby poultry, must be individually identified with a leg or wing band. At exhibitions, all chickens, turkeys, game birds, and hatching eggs from these birds must be accompanied by a certificate or test chart approved by the board to show compliance with the following requirements:

1. Pollorum-typhoid – originate from a hatchery or breeding flock that is classified U.S. Pollorum-Typhoid Clean under the National Poultry Improvement Plan (NPIP); or be negative to a pollorum-typhoid test within 90 days prior to the opening date of exhibition.



Jeff Huelsnitz

(507) 521-2589

jeff.huelsnitz@plantpioneer.com



PIONEER

CORTEVA
agriscience

Precision Planting
PREMIER DEALER



2. *Mycoplasma gallisepticum* and *Mycoplasma synoviae* – all turkeys and turkey hatching eggs must originate from a hatchery or breeding flock that is classified U.S. *Mycoplasma Gallisepticum* (MG) Clean and U.S. *Mycoplasma Synoviae* (MS) Clean under the NPIP; or be negative to a *Mycoplasma gallisepticum* and a *Mycoplasma synoviae* test within 90 days prior to the opening date of exhibition.

For questions related to poultry exhibition requirements, please contact the Minnesota Poultry Testing Laboratory at 320-231-5170.

DOGS - Dogs four months of age or older must be accompanied by a certificate of rabies vaccination documenting that the dog is currently vaccinated for rabies.

LAMAS - No health requirement.

DIVISION D - DAIRY CATTLE

Supt. Natalie Roeker
natalieroot@hotmail.com
507-461-1546

Entries close: Friday at 6:00 p.m. or when barns are filled
Judging: Saturday at 11:30 a.m. or immediately following 4-H Livestock Auction(whichever is later).

SPECIAL RULES:

1. Entry fee of \$2.00 per head.
2. Entries taken Friday between 10 a.m. and 6 p.m. and must remain until 6 p.m. Sunday.
3. No straw will be provided.
4. Health regulations under General Rules and Regulations will be followed. No health certificate will be required.
5. Cows in milk (Lots 12-14) exhibited in Open Class Show Only, may be brought in the day of show, and released after the show. Milking cows exhibited in 4-H Show must follow 4-H housing rules. All open class non-milking (Lots 1-11) animals will be required to stay in barns until 6 p.m. Sunday. or you will not receive your premium checks. No checks will be mailed.

6. No smoking in cattle barns.

7. Purebred and grade cattle will be shown in same class.
8. Exhibitor may show two entries per individual lot, one entry per group lot.

PUREBRED and GRADE DAIRY CATTLE

- Class No. 1 Ayshire
- Class No. 2 Brown Swiss
- Class No. 3 Guernsey
- Class No. 4 Holstein
- Class No. 5 Jersey
- Class No. 6 Red & White
- Class No. 7 Milking Shorthorn
- Class No. 8 Crossbred

2023 DAIRY CATTLE SHOW BASE DATES LOT NO.

1 - Bull (All bulls will be shown in one class and one champion will be selected - includes calf, junior and senior yearling.) CHAMPION BULL - Ribbon

2 - Novice Heifer Calf, March 1-May 31, 2023. Exhibitor must be 9 years of age or under on show day. (Ineligible to show in Lot 3 when entered in this class)

Champion Novice Calf (Lot 2) - Award

3 - Junior Heifer Calf, March 1-May 31, 2023 (Ineligible to show in Lot 2 when entered in this class)

4 - Winter Heifer Calf, Dec. 1, 2022-Feb. 28, 2023.

5 - Fall Heifer Calf, Sept. 1, 2022-Nov. 30, 2022.

Champion Calf (lots 3, 4, 5) - Award

6 - Summer Yearling Heifer, June 1, 2022-Aug. 31, 2022

7 - Spring Yearling Heifer, March 1, 2022 - May 31, 2022.

8 - Winter Yearling Heifer, Dec. 1, 2021-Feb. 28, 2022.

9 - Fall Yearling Heifer, Sept. 1, 2021-Nov. 30, 2021

JUNIOR CHAMPION Female - Award

10 - Dry Cow, any age.

11 - 2 Year Old Cow, Sept. 1, 2020-Aug. 31, 2021

12 - 3 Year Old Cow, Sept. 1, 2019-Aug. 31, 2020

13 - Aged Cow, born before Sept. 1, 2019

SENIOR CHAMPION FEMALE - Award

BEST UDDER OF SHOW - to be judged on udder alone; selected from lots 11, 12, 13 - Award

14 - Dairy Herd, 3 females, any age, all to be owned by one farm only, one entry per farm.

15 - Produce of Dam, to consist of 2 animals from one cow.

16 - Dam-Daughter.

One of the following premiums will be paid in each of the above class and lot numbers:

PREMIUMS

LOT	1ST	2ND	3RD	4TH	5TH	6TH	7TH	8TH
NO.								
1-10	\$15	\$13	\$11	\$9	\$7	\$5	\$5	\$5
11-13	\$25	\$22	\$19	\$16	\$13	\$10	\$10	\$10
14	\$30	\$26	\$22	\$18	\$14	\$10	\$10	\$10
15-17	\$12	\$10	\$8	\$6	\$4	\$4	\$4	\$4

Awards:

Champion Novice Calf

Champion Calf

Jr. Champion Female

Sr. Champion Female

Best Udder of Show

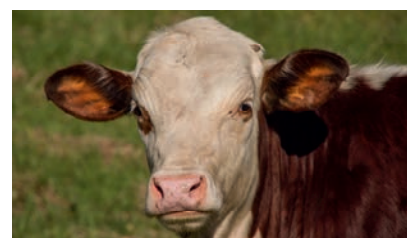

DIVISION E - FIELD CROPS

Supt. Kris Manthey

\$10 award to Sweepstakes winner. Entries in this division must be made between 7 a.m. and 5:00 p.m. Tuesday. Release Sunday between 6-8 p.m. No Early Releases.

1. All exhibits must have been grown in the current or previous year.
2. All exhibits must have been grown by the exhibitor.
3. Sweepstakes ribbon awarded to outstanding entry in division.
4. If no entries in a lot or class are worthy of an award, no prize will be given in that lot or class.
5. One entry in each lot is allowed per exhibitor.

CLASS 1 CORN (6 ear sample)

All grains must be this year's or last year's crops.

Prizes: 1st - \$3.00 2nd - \$2.00 3rd - \$1.00

- | | |
|---------------------|----------------------|
| 1. Hybrid Corn | 4. Popcorn - Colored |
| 2. Popcorn - Yellow | 5. Ornamental Corn |
| 3. Popcorn - White | |

CLASS 2 - CROP 1 Qt. Jar Sample

Prizes: 1st - \$3.00 2nd - \$2.00 3rd - \$1.00

- | | |
|-----------------|--------------------|
| 1. Oats | 7. Shelled Corn |
| 2. Barley | 8. Shelled Popcorn |
| 3. Spring Wheat | 9. Clover |
| 4. Winter Wheat | 10. Brome |
| 5. Buckwheat | 11. Alsike |
| 6. Soybeans | |

CLASS 3 - HAY EXHIBIT

Bring 12"x 6" Slice of Hay Bale, in a plastic bag. Neatness in exhibit will be important in judging.

Prizes: 1st - \$3.00 2nd - \$2.00 3rd - \$1.00

1. Alfalfa Hay
2. Clover Hay
3. Legume Mixture Hay
4. Chopped Hay (1 peck sample)

CLASS 4 - SHEAF GRAIN

Sheaf displays should be not less than three inches in diameter at the band. Awards on these are to be based on leafiness, color, fineness of stem aroma, length and neatness of arrangement.

1st - \$3.00 2nd - \$2.00 3rd - \$1.00

- | | |
|------------------|---------------------|
| 1. Wheat Sheaf | 4. Rye Sheaf |
| 2. Oats Sheaf | 5. Any other grains |
| 3. Soybean Sheaf | |

DIVISION F - GARDEN VEGETABLES

Supt. Kris Manthey

\$10 award to Sweepstakes winner in vegetables. Entries in this department must be made between 7 a.m. and 5:00 p.m. Tuesday. Release Sunday between 6-8 p.m. No Early Releases.

All exhibits must be grown in current year by the exhibitor. Potatoes and root crops should be brushed clean and can be washed if no injury is caused by washing. Tops should be cut from roots such as carrots and beets. The yellow husks should be left on onions and should not be cut too closely. Cabbage should be firm, uniform and clean. Vegetables will be judged on uniformity, quality, maturity and neatness of display. Specimens of average size are usually best. Detailed directions on preparation can be found at extension office.

Only one entry in each lot will be allowed for each exhibitor. Members of the same family may not make separate entries unless the product has been grown by the exhibitor.

Ribbons given as the judge wishes.

CLASS 1 - POTATOES

1st - \$3.00 2nd - \$2.00 3rd - \$1.00

1. Red Pontiac - 3 specimens
2. Kennebec - 3 specimens
3. Norland - 3 specimens
4. Russett - 3 specimens
5. Any other Red - 3 specimens
6. Any other White - 3 specimens
7. Any other color (Blue, Yellow) 3 specimens

CLASS 2- VEGETABLES

1st - \$3.00 2nd - \$2.00 3rd - \$1.00

1. Beans, green in pod - 10 specimens
2. Beans, yellow in pod - 10 specimens
3. Beans, Lima in pod - 10 specimens
4. Beets, 4 specimens
5. Broccoli, 1 head
6. Cabbage, round 1 head
7. Cabbage, flat 1 head
8. Cabbage, red 1 head
9. Cabbage, savory 1 head
10. Carrots - 4 specimens
11. Cauliflower - 1 head
12. Celery, 1 plant
13. Cucumber, slicing - 3 specimens
14. Cucumber, pickling 3-5" - 6 specimens
15. Cucumber, pickling 2-3" - 6 specimens
16. Cucumber - Burpless - 4 specimens
17. Dill, 2 stems
18. Egg Plant - 1 specimen
19. Garlic - 2 specimens, this year's garlic
20. Ground Cherries in husk - 12 specimens

CLASS 2- VEGETABLES

(cont.)

21. Leek - 4 specimens
22. Kohlrabi, green - 4 specimens
23. Kohlrabi, purple - 4 specimens
24. Muskmelon - 1 specimen
25. Okra, green - 6 specimens
26. Okra, red - 6 specimens
27. Onions, yellow - 3 specimens
28. Onions, white - 3 specimens
29. Onions, red - 3 specimens
30. Onions, green table - 6 specimens
31. Parsley - 1 potted plant
32. Parsnip - 5 specimens
33. Peas, in pod - 12 specimens
34. Snow Peas and Sugar Snap Peas - 12 specimens
35. Peppers, bell - 2 specimens
36. Peppers, long - 4 specimens
37. Peppers, hot - 4 specimens
38. Pumpkin, small pie - 1 specimen
39. Radish - 6 specimens
40. Rutabaga - 1 specimen
41. Spinach - 1 plant
42. Squash, acorn - 1 specimen
43. Squash, buttercup - 1 specimen
44. Squash, butternut - 1 specimen
45. Squash, patty pan - 1 specimen
46. Squash, vegetable spaghetti - 1 specimen
47. Squash, any other winter - 1 specimen
48. Squash, Zucchini, 6-8" long - 2 specimens
49. Squash, any other summer, 1 specimen
50. Sweet corn, in half husk - 3 specimens
51. Swiss Chard - 2 stalks
52. Tomato, red - 3 specimens
53. Tomato, yellow - 3 specimens
54. Tomato, small preserving - 6 specimens
55. Turnip - 2 specimens
56. Watermelon - 1 specimen
57. Any other vegetable not listed - 2, 4 or 6 specimens
58. Herbs Collection, fresh cut, labeled, not in water - 5 kinds
59. Beans, purple in pod. 10 specimens
60. Single Herb-not in water-labeled

CLASS 3 - VEGETABLE COLLECTION

1st - \$4.00 2nd - \$3.00 3rd - \$2.00

Garden Vegetables - Collection 8 or more kinds samples to be about half the quantities listed above.

CLASS 4 - VEGETABLE & FRUIT CREATION

1st - \$4.00 2nd - \$3.00 3rd - \$2.00

Use your imagination!

DIVISION G - FRUITS DIVISION

Supt. Kris Manthey

A \$10 award will be awarded to Sweepstakes winner.

Entries in this department must be made between 7 a.m. and 5:00 p.m. Tuesday. Release Sunday between 6-8 p.m. No Early Releases.

SPECIAL RULES & REGULATIONS

1. All fruits competing for prizes must be grown by the person in whose name they are entered.

2. **Each exhibitor may have only one entry in each lot.**

Members of the same family are one exhibitor unless it can be proven they are operating separate enterprises.

3. Plates are supplied by the management of the fair.

4. Exhibitors may replace injured or spotted specimens at any time before the judging starts. Exhibits must be kept in a neat tidy condition by the exhibitor during the fair.



Tyler Huber
507-461-3756

2023 Beer Garden Lineup

OPEN 11 A.M. - 1 A.M. DAILY

SUNDAY 11 A.M. - 6 P.M.



Beer distributors: College City Beverage and Dahlheimer Distributors

Wed.
July 12

Beach Party with THE JOHNNY HOLM BAND,
8:30pm - 12:00am
Happy Hour 6:30 till 7:30 2-4-1 Margaritas on the
rocks and Coors Lights

Thur.
July 13

Live music by RAGTOWN Band, 8:30pm - 12:30am
Happy Hour 6:30 till 7:30 2-4-1 Titos Lemonades and
Modelo Especials

Fri.
July 14

Live music by TRIPLE DOG DARE, 8:30pm - 12:30am
Happy Hour 6:30 till 7:30 2-4-1 Jello Shots and Busch Light Pounders

Sat.
July 15

Minnesota made Beer, Wine & Spirits tasting
2-4 pm
Sample products from over a dozen MN companies.
Watch for details on our Facebook page.

Sun.
July 16

Live music by THE LOCAL HOOLIGANS, 8:30pm-12:30am
Happy Hour 6:30 till 7:30 2-4-1 Captain Morgan Spiced Rum and Twisted
Tea's

Help us "Use it all up" 2-4-1 on all OPEN products
3 pm till closing at 6 pm

Full Liquor Bar
ATM

No one under 21 after 7 p.m.

The Waseca Fair Board thanks all of the sponsors for their contributions to make this possible.

CLASS 1 - APPLES

A plate of apples must consist of at least 5 specimens:

1st - \$3.00 2nd - \$2.00 3rd - \$1.00

- | | |
|---------------------|-----------------------------------|
| 1. Delicious Golden | 7. Red Baron |
| 2. Delicious Red | 8. Wealthy |
| 3. Duchess | 9. Edible Crab |
| 4. Haralson | 10. Jelly Crab |
| 5. Honeycrisp | 11. Fireside |
| 6. McIntosh | 12. Any other variety not listed. |

CLASS 2 - PLUMS

A plate of plums must consist of one pint.

1st - \$3.00 2nd - \$2.00 3rd - \$1.00

1. Cherry Plum
2. Superior Type
3. Underwood Type
4. Any other variety not listed

CLASS 3 - GRAPES

A plate consists of not less than 4 bunches.

1st - \$3.00 2nd - \$2.00 3rd - \$2.00

1. Beta
2. Concord
3. Any other variety not listed

CLASS 4 - OTHER FRUITS

1st - \$3.00 2nd - \$2.00 3rd - \$1.00

1. Apricots - 5 specimens
2. Cherries - 12 specimens
3. Currants - 12 specimens
4. Gooseberries - 12 specimens
5. Pears - 3 specimens
6. Raspberries, early bearing - 1 cup
7. Raspberries, everbearing red - 1 cup
8. Raspberries, yellow - 1 cup
9. Rhubarb - 3 stalks pulled (leave 1" leaf)
10. Strawberries - 1 cup
11. Any other ripe fruit not listed.



CLASS 5 - LARGEST SPECIMEN

1st - \$3.00 2nd - \$2.00 3rd - \$1.00

- | | |
|--------------|-----------------------|
| 1. Beet | 11. Rutabaga |
| 2. Cabbage | 12. Squash |
| 3. Carrot | 13. Tomato |
| 4. Cucumber | 14. Turnip |
| 5. Kohlrabi | 15. Watermelon |
| 6. Muskmelon | 16. Tallest Corn |
| 7. Onion | 17. Tallest Sunflower |
| 8. Pepper | 18. Zucchini |
| 9. Potato | 19. Not-Specified |
| 10. Pumpkin | |

CLASS 6 - FREAK-VEGETABLE, FRUIT, FLOWER

1st - \$3.00 2nd - \$2.00 3rd - \$1.00

1. Freak Fruit
2. Freak Vegetable
3. Freak Flower

DIVISION H HOMEMADE WINE AND BEER

Supt.: Kris Manthey

A \$10 award will be given to the Sweepstakes winner. Entries in this department must be made between 7 a.m. and 5:00 p.m. Tuesday. Release Sunday between 6-8 p.m. No Early Releases. One entry in each lot is allowed per exhibitor.

CLASS 7 - HOMEMADE WINES

1st - \$5.00 2nd - \$4.00 3rd - \$3.00

One pint or one-quart capacity with either a cork or screw cap stopper. Each must be covered by a brown paper bag, secured around the neck of the bottle. Label bag with type of wine, content, and date (month/year) fermentation was begun. This class is for amateurs only, no professional or commercial entries allowed

1. Apple, named
2. Berry, named (any kind of berry or cherry)
3. Dandelion
4. Grape, named
5. Rhubarb
6. Vegetable, named
7. Any other, named

Wine Specifications:

1. Wines may be made from any fruit, vegetable, grain or juice commonly used in the making of wine.
2. Wines may be more than one year old.
3. Each bottle must be labeled. The label should contain the following information:
 - a. Type of wine and content (Example: Choke berry wine, Burgundy type)
 - b. Name and address of maker
 - c. Recipe credit, if recipe is not original of maker.
 - d. Date (month, year) fermentation was begun.Entrants are also encouraged, but not required to list alcohol content by volume, whether fruit, dried fruit, or juice was used in making the wine and any other information which would be useful in describing each entry.

Rules and procedures for entering-

1. A contestant may enter 3 different kinds of wine but only one bottle in each category.
- 2. All contestants must be over 21 years of age.**

Some Judging Criteria:

1. Appropriateness of classification: does the entry belong in the category the contestant has chosen to place it in?
2. General Appearance: Color, clarity, oil, lack of sediment.
3. Bouquet.
4. Taste.

CLASS 8 - HOMEBREWED BEER

1st - \$5.00 2nd - \$4.00 3rd - \$3.00

One 12-ounce bottle or larger with label on bottle. This class is for amateurs only; no professional or commercial entries allowed.

1. Ale, specify pale or dark
2. Bock
3. Lager, specify light, dark, or other
4. Pilsner
5. Porter
6. Stout
7. Wheat
8. Mixed styles, specify
9. Cider
10. Mead

Beer Specifications:

1. A contestant may enter 3 different kinds of beer but only one bottle in each category
- 2. All contestants must be over 21 years of age.**
3. Each bottle must be labeled. The label should contain the following information:
 - a. Type of beer and content
 - b. Name and address of maker
 - c. Date (month, year) brew was begun.

Some Judging Criteria:

1. Appropriateness of classification: does the entry belong in the category the contestant has chosen to place it in?
2. General Appearance: Color, clarity, oil, lack of sediment
3. Taste

DIVISION I - FLOWERS

Supt. Kris Manthey

Entries in this department must be made between 7 a.m. and 5:00 p.m. on Tuesday. Release Sunday between 6-8 p.m. No Early Releases. Exhibitors are encouraged to cut longer stems, remove leaves from stems and pick their flowers before their prime. Judging will be on Tuesday. **Note that flower entries are to be in exhibitors' clear flower containers of appropriate size for cut garden flowers, lilies, gladiola, regular classic roses, and hostas. The Waseca County Free Fair is not responsible for any loss or injury to containers or exhibits.** An exhibit winning the sweepstakes prize will be properly identified and the ribbon will be presented at the close of the fair.

When an entry calls for a "stem" it means a stem with a flower or flowers on the stem, a "display" means any reasonable number of flowers, stems or plants to create an exhibit.

Exhibitors may replace wilted or dead flowers to help keep their exhibit in a neat tidy condition during the fair.

If no entries in a lot or class are worthy of an award, no prize will be given in that class or lot. **Two entries are allowed in any one lot per exhibitor.**



FOOD COURT ENTERTAINMENT

Wednesday, July 12th

5-8 pm pm Los Tequileros

Friday, July 14th

6-8 pm Waseca Jazz Band

Thursday, July 13th

5:30-8:30 pm Melissa Schulz

Saturday, July 15th

12-2 pm The Father's Daughters

6-8 pm Miller Denn



213 State Street North
Waseca, MN 56093

Wright and Associates, LLC
Counseling and Consultation

Local, Veteran-Owned
Mental Health Clinic
Providing services for over 35 years

www.wrightandassociatesllc.com

To schedule an appointment call:
(507) 310-2002



*David Wright MSW, LICSW
Psychotherapist*



We provide various programs and activities throughout the year; Independent Citizens for Empowerment, Special Horses for Special People, To the Moon and Back formal dinner and dance, and other dances or activities as planned for persons with disabilities in Waseca County. If you have questions, please reach out to us on Facebook.

<https://www.facebook.com/ADDwasecacounty>



The Looney
Lutherans on
the DWT Free
Stage!

Sunday,
July 16th
12 pm & 4 pm



WASECA COUNTY FREE FAIR

DEMOLITION DERBY 2023

Friday, July 14th • 6:30 pm

No driver entry fee • Driver required to purchase pit pass

Pit gate will open at 2:30 & close at 5:30pm

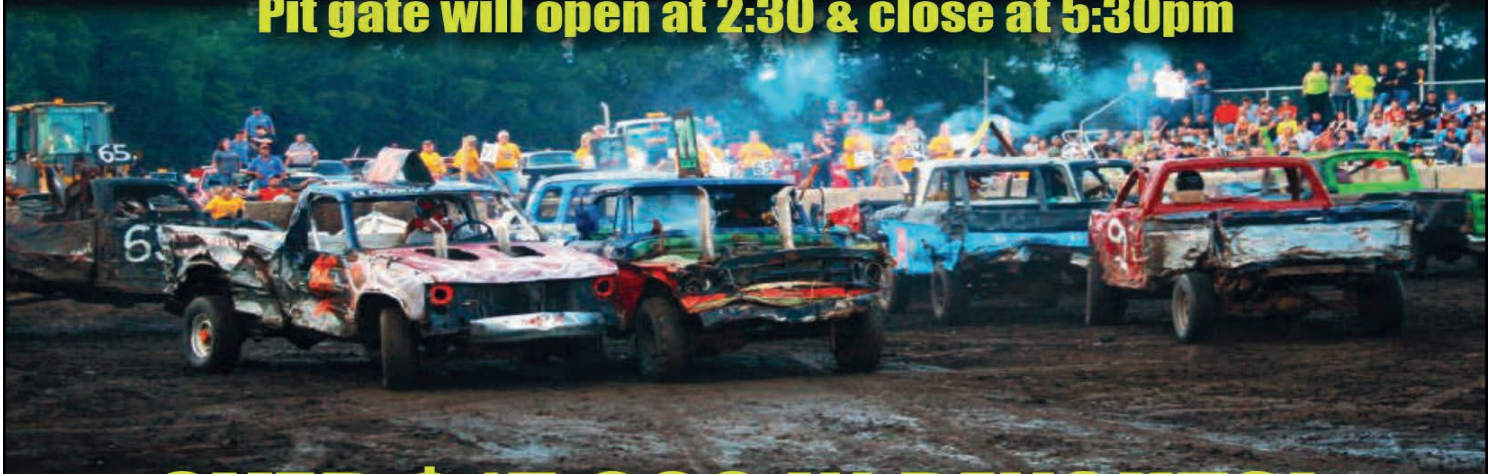

OVER \$15,000 IN PAYOUTS!

Classes:

1/2 Ton Trucks • Weld Cars • Stock Trucks

Minivans • Compacts • 80's Chain

16-19 Youth 80's Chain • Limited Weld Trucks

Contact info: Brandon Thomas 507-317-9066 • www.fullthrottlepromotionsmn.com

Follow on facebook at Full Throttle Promotions

Wristbands can be purchased at the Fair Ticket Office starting at 3 pm on the day of the event. No early sales. Must be present at time of purchase to receive your wristband. No refunds given.



Adults \$15
Children Ages 5-12
\$5
Children Under 5
FREE

CLASS 1 - CUT GARDEN FLOWERS

1st - \$3.00 2nd - \$2.00 3rd - \$1.00

\$10 Gift Certificate awarded to Sweepstakes Flower Display (Class 1-6)

1. Ageratum - display - 3 stems
2. Allium - 3 stems
3. Asters 6-8 blooms
4. Bachelor Buttons - 5 stems
5. Balsam - 4 stems
6. Calendulas - 5 stems
7. Carnations - 4 blooms
8. Celosia, crested - 2 stems
9. Celosia, plumed - 2 stems
10. Cleome - Spider plant - 2 stems
11. Coneflower – white 3 stems
12. Coneflower – purple 3 stems
13. Cosmos - 5 blooms
14. Coreopsis - 5 blooms
15. Chrysanthemums - 4 stems
16. Dahlias, large - 3 blooms
17. Dahlias, small - 6 blooms
18. Daisy - 5 blooms
19. Delphiniums - 3 stems
20. Dianthus - 6 stems
21. Gaillardia - 3 blooms
22. Hollyhocks – 1 stem
23. Hydrangea - 1 stem
24. Larkspur - 3 stems
25. Liatris – 3 stems
26. Marigold, large - 4 blooms
27. Marigold, miniatures - 6 blooms
28. Monarda (bee balm) - 1 stem
29. Nasturtium - 5 blooms
30. Pansy - 5 blooms
31. Petunia, double - 5 stems
32. Petunia, single - 6 stems
33. Phlox - 4 stems
34. Rubeckea - 1 stem
35. Salvia - 3 blooms
36. Scabiosa - 5 blooms
37. Snapdragon - 3 stems
38. Sunflowers - 1 stem
39. Sweet Pea - 5 stems
40. Strawflowers - 3 stems
41. Tuberous Begonia - 3 blooms
42. Verbena - 8 blooms
43. Yarrow – 3 stems
44. Zinnia, large - 4 blooms
45. Zinnia, small - 5 blooms
46. Hosta Blooms-3 stems
47. Not Specified - 3 blooms of each

CLASS 2 - LILIES

1st - \$3.00 2nd - \$2.00 3rd - \$1.00

1. Asiatic - 1 stem
2. Oriental - 1 stem
3. Tiger - 1 stem
4. Day - 1 stem
5. Calla - 3 stems
6. Any Other - 1 Stem

CLASS 3 - GLADIOLI - SINGLE SPECIMEN

There may be as many ribbons given as the judge sees fit.

1st - \$3.00 2nd - \$2.00 3rd - \$1.00

1. White and white with marking
2. Yellow, salmon and orange family
3. Pink, rose and red family
4. Violet and blue family
5. Green and chartreuse family
6. Not specified

CLASS 4 - REGULAR CLASSIC ROSES

There may be as many ribbons given as the judge sees fit.

1st - \$3.00 2nd - \$2.00 3rd - \$1.00

- Lot 1 - Floribunda - 1 spray
Lot 2 - Hybrid Tea - 1 bloom
Lot 3 - Grandiflora - 1 bloom

May enter 3 different colors in each lot

- Lot 4 - Miniature Rose
Lot 5 - Climbing Rose
Lot 6 - Rose Tree
Lot 7 - Potted Rose Plant
Lot 8 - Rose Bowl
Lot 9 - Shrub Rose
Lot 10 - Bush Rose
Lot 11 - Not Specified

May enter 2 bowls - different kinds or colors

CLASS 5 - ROSE FLORAL ARRANGEMENT

Flowers may be grown or purchased but must be arranged by the exhibitor.

Best of Show - \$5.00 2nd - \$4.00 3rd - \$3.00

1. Regular
2. Miniature



CLASS 6- HOSTA (Cut leaf display)

There are over 1000 registered named Hosta species.

1st - \$3.00 2nd - \$2.00 3rd - \$1.00

1. 3 - Small leaves (3-6" in length)
2. 2 - Medium leaves (7-11" in length)
3. 1 - Large leaf (12-15" in length)
4. 1 - Giant leaf (16" or longer)

CLASS 7- FLOWER DISPLAYS

There may be as many ribbons given as the judge wishes.

1st - \$3.00 2nd - \$2.00 3rd - \$1.00

1. White flowers in white vase
2. Miniature Bouquet
3. Gladioli Bouquet
4. Homemade floral corsage (not artificial)
5. Mixed Annuals
6. Mixed Perennials
7. Dahlia Bouquet
8. Zinnia Bouquet
9. Dinner Table Centerpiece
10. Other Floral Centerpiece
11. Dried Arrangement
12. Vegetable Arrangement
13. Arrangement without flowers
14. Holiday arrangement
15. Arrangement using religious figurines
16. Arrangement using artificial flowers
17. Arrangement with fruit and flowers (fresh fruit)
18. Arrangement with vegetables and flowers
19. Arrangement of twin vases
20. Arrangement incorporating candle or candles
21. All green arrangement
22. Arrangement in antique container
23. Arrangement with withered wood or driftwood (include flowers)
24. Novelty arrangement
25. Hosta foliage arrangement
26. Not specified

CLASS 8- POTTED & HOUSE PLANTS

\$10.00 award to Sweepstakes in Plants (Class 7-11)

1st - \$3.00 2nd - \$2.00 3rd - \$1.00

1. Begonias (tuberous)
2. Cactus
3. Dish Garden
4. Fern
5. Foliage
6. Geraniums
7. Impatiens Plant
8. Other flowering houseplants
9. Other non-flowering house plants
10. Vines

11. Violet
12. Succulents
13. Terrarium
14. Potted Petunias
15. Fairy Gardens
16. Herb Garden
17. Other - Not specified

CLASS 9 - HANGING PLANTS

1st - \$3.00 2nd - \$2.00 3rd - \$1.00

- Lot 1 - Flowering
Lot 2 - Non-Flowering
Lot 3 - Succulents

CLASS 10 - VEGETABLE, FRUITS, FLOWERS & PLANTS

1st - \$3.00 2nd - \$2.00 3rd - \$1.00

Only 4 entries in each lot per person.

Note: For Vegetable or Fruit Display a minimum of 3 specimens please. No more than 6.

1. Preschool (1-5)

- a. Vegetables-Fruit
- b. Flowers & Plants
- c. Herbs
- d. Potted Plants
- e. Fairy Garden
- f. Hosta-cut leaf

Antique Tractor Display All Day, Every Day



Do you have a tractor 30
years or older that you
would love to show off?
Bring it to the fair!
All makes and models
welcome!

Located next to building 15
For more information call
Tyler Huber at (507) 461-3756.

2. Ages 6-8

- a. Vegetables-Fruit
- b. Flowers & Plants
- c. Herbs
- d. Potted Plants
- e. Fairy Garden
- f. Hosta-cut leaf

3. Ages 9-11

- a. Vegetables-Fruit
- b. Flowers & Plants
- c. Herbs
- d. Potted Plants
- e. Fairy Garden
- f. Hosta-cut leaf

4. Ages 12-14

- a. Vegetables-Fruit
- b. Flowers & Plants
- c. Herbs
- d. Potted Plants
- e. Fairy Garden
- f. Hosta-cut leaf

5. Ages 15-16

- a. Vegetables-Fruit
- b. Flowers & Plants
- c. Herbs
- d. Potted Plants
- e. Fairy Garden
- f. Hosta-cut leaf

A special horticulture ribbon will be awarded to the boy or girl, age 16 and under for the best exhibit in open class Horticulture.

CLASS 11 - FRUIT & VEGETABLE CREATION

1st - \$3.00 2nd - \$2.00 3rd - \$1.00

1. Preschool (1-5)

- 2. Ages 6-8
- 3. Ages 9-11
- 4. Ages 12-14
- 5. Ages 15-16

CLASS 12 - LARGEST SPECIMEN, FRUIT, VEGETABLE OR FLOWER

1st - \$3.00 2nd - \$2.00 3rd - \$1.00

1. Preschool (1-5)

- 2. Ages 6-8
- 3. Ages 9-11
- 4. Ages 12-14
- 5. Ages 15-16



DBA
DON-O'S GYROS
Authentic GYRO Sandwiches

LOCALLY OWNED!

Jason and Jill Forshee

Email: allamericangyros@gmail.com

Website: www.donosgyros.com

PROUD SUPPORTERS OF THE WASECA CO. FREE FAIR!

AMUSEMENT ATTRACTIONS

**REDEEM AT
KIOSKS ON
THE MIDWAY!**

**Pre-Sale:
10 rides for \$20**
Advanced Sale Only!

Available for
purchase now
using the QR
Code



**PRE-SALE ENDS ON
WEDNESDAY, JULY 12th AT 5PM!**

UNLIMITED RIDES ARMBAND DAYS!



***\$25 armband - unlimited rides!
All rides - All ages!****



***Friday, July 14 1-5pm
Sunday, July 16th 3-7pm***



****Armband price includes a \$5 credit that can be
used for food or games on the midway!***



****Armbands can be
purchased at the kiosks
on the midway!***

***Armbands not available
for presale!***

CLASS 13 - FREAK-VEGETABLE, FRUIT, FLOWER

1st - \$3.00 2nd - \$2.00 3rd - \$1.00

1. Preschool (1-5)
2. Ages 6-8
3. Ages 9-11
4. Ages 12-14
5. Ages 15-16

CLASS 14 - VEGETABLE COLLECTION

1st - \$3.00 2nd - \$2.00 3rd - \$1.00

1. Preschool (1-5)
2. Ages 6-8
3. Ages 9-11
4. Ages 12-14
5. Ages 15-16

CHILDRENS - TABLE ARTISTRY

Blue-\$4.00 Red-\$3.00 White-\$2.00

A). Exhibitors ages 6 through 16 years are invited to exhibit in this class.

YOU JUST INCLUDE AGE OF EXHIBITOR ON THE ENTRY SHEET AND ENTRY TAG.

B). Exhibitors must set-up their own table setting.

C). Theme must be on the entry card.

D). Flowers and Greens need not be grown by the exhibitor, but must be HOME GROWN.

One place setting and a centerpiece of fresh home grown garden flowers, Flowers need not be grown by the exhibitor but must be arranged by the exhibitor. Other natural plant material may be used to supplement the arrangement. If using, a tablecloth it must cover the table completely, overhang of 12" to 18 ". Include napkins but please no flatware. PLEASE BRING YOUR OWN CARD TABLE.

CLASS 15

- Lot 1. Let's party with a Disney Princess
- Lot 2. Country Western
- Lot 3. Fun and Games
- Lot 4. Christmas
- Lot 5. Old Mc Donald had a Farm
- Lot 6. Exhibitors Choice – Must state theme



ADULT - TABLE ARTISTRY

Blue-\$5.00 Red-\$4.00 White-\$3.00

A). Exhibitors must set-up their own table setting.

B). Theme must be on the entry card.

C). Flowers and Greens need not be grown by the exhibitor, but must be HOME GROWN.

One place setting and a centerpiece of fresh home grown garden flowers, Flowers need not be grown by the exhibitor but must be arranged by the exhibitor. Other natural plant material may be used to supplement the arrangement. If using, a tablecloth it must cover the table completely, overhang of 12" to 18 ". Include napkins but please no flatware. PLEASE BRING YOUR OWN CARD TABLE.

CLASS 16

Lot 1. Spring/Summer

Lot 2. Fall/Winter

Lot 3. Summer BBQ

Lot 4. Tie the knot – must include twine or rope in your wedding theme

Lot 5. Christmas

Lot 6. Cultural Flair – Country/region of choice

Lot 7. Exhibitors Choice – Must state theme

DIVISION J-BAKING

Supt.: Jennie Johnson

Entries in this division must be made Tuesday, July 11 from 8 a.m. to 5:00 p.m. in the Creative Arts Building. First Building West of 4-H Building. Judging will begin at 6 p.m. on Tuesday. The building will be closed to the public until noon on Wednesday.

All exhibits in Creative Arts will be released between 6-8 p.m., Sunday.

ALL BAKED PRODUCTS SHOULD BE BROUGHT ON A SMALL PLATE COVERED WITH A ZIP-LOCK BAG WITH RECIPE INCLUDED FOR JUDGING. NO ITEMS ALLOWED NEEDING REFRIGERATION-PLEASE.

Grand Champion Award-\$8.00 Reserve Champion Award \$5.00. A purple ribbon may or may not be awarded in any division as well as a sweepstakes rosette at the decision of the judge.





GREAT FRONTIER

Dirt Kickin' Wicked Good

BULL RIDING

Thursday, July 13th 7:30 pm

Adults: \$15

Children ages 5-12: \$5

Children under 5: FREE

Thank you to our Sponsors!

Arnoldts Good Spirits
Arnoldt Power Washing & Repair
Farmers Feed & Pet Supply
Frechette Trucking
Hanson Hogs
Monarch Healthcare Management-
Lakeshore Inn
Tralo Trucking

*Wristbands can be purchased at the Fair
Ticket Office starting at
4 pm on the day of the event.*

No early sales.

*Must be present at time of purchase to
receive your wristband.*

No refunds given.

At your side.

There's no place we'd rather be.

Helping our customers and communities thrive is our greatest joy and there truly is no place we would rather be than at your side. Whether it's financing that first home purchase or supporting a business expansion, we are committed to bringing flexible and effective banking solutions forward to ensure your financial health.

Member FDIC 

keen.bank

keen[®]BANK

Waseca's Trusted Professional Cleaners



STOLTZ

CLEANING SERVICES

Business - Home - Carpet Cleaning



507-461-6971



Kids Power Pedal Pull

Waseca County Fair Grounds
Ages 4 - 11

Trophies &
Certificates



Not a kid, but
you still want
to play?
We've got you
covered.
Special
categories for
teens and
adults.

Thursday, July 13 at 6:00 P.M.
In front of Creative Arts Building



WASECA COUNTY SINGS!

It's our second annual singing competition at the
Waseca County Free Fair!

Saturday, July 15 @ 3 pm on the DWT Free Stage

We have partnered with "Minnesota Sings" to bring
this opportunity to the residents of Waseca County.

We are looking for 10 singers-5 in each category.

Categories are: 13-20 years old and over 21.

You must live in Waseca County to participate.

Vocalists will sing to a backing track
that cannot exceed five minutes. The
song has to be memorized and the
words need to be family-friendly. The
best part is you can sing any type of
music.

The top two winners in each category will
compete at the state competition in
Fairmont, MN on Saturday, Oct. 7th &
Sunday, Oct. 8th!

*Deadline to submit entries to the
Waseca County Fair June, 30th, 2023*

*Please see complete contest details on our website
wasecacountyfreefair.com*

**Congratulations to Kyle Johnson who competed
at our first competition last year and won 2nd
place at the state level in 2022! Kyle received
\$2,000 cash and a recording session!**



GENERAL SCORE CARD:

Size, Shape, Surface	5 points
Crust, Crumb Color	5 points
Lightness, Tenderness	5 points
Texture, Moisture Content	5 points
Flavor and Aroma	5 points
TOTAL:	25 points

CLASS 17 - BREADS, YEAST

1st - \$3.00 2nd - \$2.00 3rd - \$1.00

1. Bread, white or whole wheat, 1 sm. loaf
2. Rye, graham, nutrition, 1 sm. loaf
3. Not specified

CLASS 18 - SWEET DOUGH YEAST

1st - \$3.00 2nd - \$2.00 3rd - \$1.00

1. Sweet Rolls (3)
2. Coffee cake or tea ring, 1 sm. 4 in. sq.
3. Caramel (3)
4. Cinnamon (3)
5. International bread (Kolache/Danish Pastry) (3)
6. Item made with frozen dough (3)

CLASS 19 - QUICK BREADS

1st - \$3.00 2nd - \$2.00 3rd - \$1.00

1. Coffee cake, 4 in. square
2. Muffins (3)
3. Fruit or nut bread (1/2 loaf or small loaf)
4. Corn bread, 4 in. square
5. Not Specified

CLASS 20- PREPARED MIXES

1st - \$3.00 2nd - \$2.00 3rd - \$1.00

1. Cakes
2. Bars
3. Cookies
4. Desserts

CLASS 21**The choice is yours!**

1st - \$3.00 2nd - \$2.00 3rd - \$1.00

Here is an opportunity for everyone to enter! The choice is yours! The only requirements are:

1. Use a "mix" but "doctor" it up to your choosing.
2. Bring your recipe (on a card) telling what ingredients were used and the method. This enables you to use any of the mixes. Maybe there's a new mix on the market. Why not create something new? Bring it to the fair and win a prize! This is the opportunity you've been waiting for!

1. Cakes
2. Bars
3. Breads

CLASS 22 - CAKES-UNFROSTED

1st - \$3.00 2nd - \$2.00 3rd - \$1.00

1. Angel food - (4" piece)
2. Jelly roll (4" piece)
3. Not specified

CLASS 23 - BUTTERCAKES

1st - \$3.00 2nd - \$2.00 3rd - \$1.00

1. White (4" square)
2. Chocolate (4" square)
3. Cupcake
4. Other

CLASS 24 - SPECIALLY DECORATED

1st - \$4.00 2nd - \$3.00 3rd - \$2.00

(Note: Decorations only will be judged. Due to rising costs of food, exhibitors may decorate a small cardboard box of similar proportions if desired.)

1. Birthday cake
2. Other occasion
3. Cupcakes

CLASS 25- COOKIES

1st - \$3.00 2nd - \$2.00 3rd - \$1.00

1. Bar cookies (4)
2. Rolled cookies, light or dark (4)
3. Unbaked cookies (4)
4. Drop cookies, light or dark (4)
5. Filled cookies (4)
6. Decorated cookies (6)
7. Not specified (4)

CLASS 26 - DOUGHNUTS

1st - \$3.00 2nd - \$2.00 3rd - \$1.00

1. Doughnuts plain (4)
2. Doughnuts raised (4)
3. Doughnuts not specified (4)

CLASS 27 - PIES

1/4 pie

1st - \$3.00 2nd - \$2.00 3rd - \$1.00

1. Apple
2. Cherry
3. Pumpkin
4. Berry, any other
5. Not specified

CLASS 28 - CANDY (6 pieces)

1st - \$3.00 2nd - \$2.00 3rd - \$1.00

1. Fudge, chocolate or white chocolate
2. Peanut brittle
3. Mints
4. Not specified

SMP
Southern Minnesota Promotions

**\$15
Grandstand**

Enduro Race

Saturday July 15th 6pm

Waseca County Fair!



2 Classes!!

Compacts & Full size

\$1,000 to WIN Each Class + Trophies!!

Entry fee \$75 Car & Driver

Pit Pass \$30

**MORE INFO
507-202-3835**

Wristbands can be purchased at the Fair Ticket Office starting at 3 pm on the day of the event. No early sales. Must be present at time of purchase to receive your wristband. No refunds given.

Adults: \$15

Children ages 5-12: \$5

Children under 5: FREE

DIVISION K - FOOD PRESERVATION

Supt.: Jennie Johnson

Entries in this department must be made between Saturday, July 8 from 9 a.m. to 12 p.m., Sunday, July 9 from 5 p.m. to 8 p.m. and Tuesday, July 11 from 7 a.m. to 5:00 p.m. Judging will begin at 6 p.m. on Tuesday. The building will be closed to the public until noon on Wednesday. All exhibits in Creative Arts will be released between 6-8 p.m., Sunday.

1. An exhibitor may make ONE entry in each lot.
 2. Entries may not be made in the same lot by more than one person in the family.
 3. Exhibits must be in appropriate glass containers with rims in place.
 4. Jars must be labeled to show method used and length of time for processing the product.
 5. All low-acid foods must be processed in a boiling water bath canner. Jams and jellies may be open kettle canned.
 6. No artificial colors should be added.
 7. All exhibits passing the appearance test may be opened and tasted by the judge for final placement.
 8. Grand Champion Award-\$8.00 Reserve Champion Award \$5.00. If no entry within a lot or class is worthy of an award, no prize will be given in that lot or class.
- NOTE: All food preservation must be done according to University standard guidelines.

CLASS 32 - FRUITS

1st - \$3.00 2nd - \$2.00 3rd - \$1.00

1. Apple
2. Apricot
3. Blueberry
4. Cherry
5. Peach
6. Raspberry
7. Rhubarb
8. Strawberry
9. Not Specified

CLASS 33 - VEGETABLES

1st - \$3.00 2nd - \$2.00 3rd - \$1.00

1. Asparagus
2. Beans
3. Beets
4. Carrots
5. Corn
6. Squash
7. Tomato
8. Not Specified.



The poster features a logo at the top left with a stylized bridge and the text "WASECA COUNTY FREE FAIR" and "Summer's Best Party". To the right, it says "WEDNESDAY, JULY 12TH" and "6:30 PM-8:30 PM". The main title "WATER WARS" is in large, bold letters, with "ON 8TH AVENUE" below it. An illustration shows two firefighters in red gear spraying water from a hose at a large metal keg. At the bottom left, it says "Registration 6 PM", "First Come First Serve", "3 Person Teams", and "\$20 Per Team". At the bottom right, it says "Open to the public" and "For questions call Jeff 507-456-8182".

WEDNESDAY, JULY 12TH
6:30 PM-8:30 PM

WATER WARS
ON 8TH AVENUE

Open to the public

Registration 6 PM
First Come First Serve
3 Person Teams
\$20 Per Team

For questions call Jeff
507-456-8182



The poster has a gold and white bokeh background. At the top, the text "Glitter and Grace" is written in a cursive font. Below it, it says "Open every Wednesday-Saturday from 10 am-5 pm" and "Private showings/sales when available". The phone number "507-521-1965" and address "1800 North State St. Waseca, MN 56093" are listed. A dashed box at the bottom contains the text "Bring this coupon in for 20% off of one item during the fair. July 12-16, 2023" and "*Limit one per customer".

Glitter and Grace

Open every Wednesday-Saturday from
10 am-5 pm
Private showings/sales when available
507-521-1965
1800 North State St.
Waseca, MN 56093

Bring this coupon in for:
20% off of one item
during the fair.
July 12-16, 2023

*Limit one per
customer

CLASS 34 - JELLIES

1st - \$3.00 2nd - \$2.00 3rd - \$1.00

- 1.. Apple
2. Grape
3. Raspberry
4. Strawberry
- 5 Jelly flight(4 kinds)
6. Not Specified

CLASS 35 - JAMS

1st - \$3.00 2nd - \$2.00 3rd - \$1.00

1. Apricot
2. Peach
3. Raspberry
4. Strawberry
5. Blueberry
6. Apple Butter
7. Jam flight (4 kinds)
8. Not Specified



CLASS 37 - DEHYDRATED FOODS

All entries must have been made or finished in the past 12 months and cannot have been judged before.

1st - \$3.00 2nd - \$2.00 3rd - \$1.00

1. Fruits
2. Vegetables
3. Meats
4. Not Specified

CLASS 39 - PICKLES

1st - \$3.00 2nd - \$2.00 3rd - \$1.00

1. Cucumber, sweet
2. Cucumber, dill
3. Bread and butter
4. Relish, any kind
5. Not Specified



Join us to Honor our Local
Military Veterans

at our

VETERANS CEREMONY

For the official opening of the fair!

Wednesday, July 12, 2023 at 4:30 pm

Waseca VFW Post 1642

Waseca AmVets Post 31

Waseca American Legion Post 228

Waseca American Legion Aux. Unit 228

Waseca Sons of American Legion Post 228

Waldorf Post 587

New Richland Post 75

Janesville Post 281

Thank You

Waseca County Sheriff's Dept.

Waseca County Mounted Posse

Waseca Police Dept.

Waseca, New Richland,

Janesville & Waldorf Fire Depts.

North Ambulance

General information available at
Sheriff's Booth

CLASS 40 - MISCELLANEOUS

1st - \$3.00 2nd - \$2.00 3rd - \$1.00

1. Lard
2. Mincemeat
3. Maple syrup
4. Spaghetti sauce
5. Salsa
6. Meats
7. Not Specified

DIVISION L - TEXTILES

Supt. Jennie Johnson

All exhibits in this division are to be entered on Saturday, July 8 between 9 a.m. and noon and Sunday, July 9 between 5 and 8 p.m. An exhibitor may enter 2 entries in each lot. If no entries within a lot or class is worthy of an award, no prize will be given in that lot or class. Soiled items will not be considered for prizes. Grand Champion Award-\$12.00 Reserve Champion Award \$8.00. A sweepstakes ribbon may be awarded with the judge's discretion. The building will be closed to the public until noon Wednesday. All exhibits in Creative Arts will be released between 6-8 p.m., Sunday.

GENERAL SCORE CARD

1. General appearance, beauty, style, color, design, condition of article. Materials used. Workmanship.

CLASS 41 – QUILTS

1st - \$5.00 2nd - \$4.00 3rd - \$3.00

1. Quilt (twin size or larger than 249" perimeter)
 - A. Hand Quilted; constructed and quilted by entrant.
 - B. Machine quilted by entrant-top constructed by entrant
 - a. Pieced (including foundation paper piecing)
 - b. Hand Applique
 - c. Machine Applique
 - d. Other
 - C. Professional Quilted or Long-Arm Quilted-top constructed by entrant
 - a. Pieced (including foundation paper piecing)
 - b. Hand Applique
 - c. Machine Applique
 - d. Other
2. Crib, youth, or lap size (249" perimeter or less)
 - A. Hand Quilted; constructed and quilted by entrant
 - B. Machine quilted by entrant-top constructed by entrant
 - a. Pieced (including foundation paper piecing)
 - b. Hand Applique
 - c. Machine Applique
 - d. Other
 - C. Professional Quilted or Long-Arm Quilted- top constructed by entrant
 - a. Pieced (including foundation paper piecing)
 - b. Hand Applique
 - c. Machine Applique
 - d. Other

CLASS 42 – GROUP QUILT

1st - \$4.00 2nd - \$3.00 3rd - \$2.00

Must be made by at least 3 people working together; may be tied, machine or hand quilted.

CLASS 43 – TIED QUILT/COMFORTER

1st - \$4.00 2nd - \$3.00 3rd - \$2.00

Made by individual-any size.

CLASS 44 – MINIATURE QUILTS

1st - \$5.00 2nd - \$4.00 3rd - \$3.00

1. Entry must be made of fabric, be smaller than 20" on each side, and be ready to hang on a wall (sleeve and dowel, rings, etc.)
2. Entry can utilize any technique-applique, pieced, or combination of techniques.
3. Should have the look of a traditional quilted but in a miniature.

CLASS 45– OTHER QUILTED ITEMS

1st - \$4.00 2nd - \$3.00 3rd - \$2.00

1. Pillow
2. Placemats-set of 2
3. Table Runner
4. Wall Hanging
5. Other quilted items

CLASS 46 - TIED BLANKETS

1st - \$3.00 2nd - \$2.00 3rd - \$1.00

Lot 1 - Polar fleece

Lot 2 – Other

CLASS 47 - CROCHETING

1st - \$4.00 2nd - \$3.00 3rd - \$2.00

1. Accessories
2. Garment
3. Baby garment
4. Afghan
5. Baby afghan
6. Dolls
7. Doily
8. Miscellaneous

CLASS 48 - KNITTING

1st - \$4.00 2nd - \$3.00 3rd - \$2.00

1. Accessories
2. Garment
3. Baby Garment
4. Miscellaneous





Check for race times
in the
fair schedule



Race Your Friends!
\$5 for 2 races!

"Miles of Smiles"...We bring the race to you!"

Sponsored by:

Boxcar Bar
Full Throttle Promotions
J & J Trucking
Johnson Berkshire-Kyle Johnson
Lindner Liquor
Minnwest Bank & Insurance



1100 2nd St. NW
Waseca, MN 56093

Dean & Barb Morgan
507-835-1970



Monday

7:30 AM - 5:30 PM

Tuesday

7:30 AM - 5:30 PM

Wednesday

7:30 AM - 5:30 PM

Thursday

7:30 AM - 5:30 PM

Friday

7:30 AM - 5:30 PM

Saturday

7:30 AM - 1:00 PM



CLASS 49 - MACHINE KNITS

1st - \$3.00 2nd - \$2.00 3rd - \$1.00

1. Childs Garment
2. Adult Garment
3. Not Specified

CLASS 50 - GARMENTS & ACCESSORIES

1st - \$3.00 2nd - \$2.00 3rd - \$1.00

1. Apron
2. Blouse or Shirt
3. Coat or Jacket
4. Dress
5. Pajamas
6. Accessory Item
7. Recycled Garment
8. Vests
9. Purse/Tote Bag
10. Infant Clothing
11. Baptismal Gown
12. Doll Clothing
13. Not Specified

CLASS 51 - PILLOWS

1st - \$3.00 2nd - \$2.00 3rd - \$1.00

1. Counted cross
2. Embroidery
3. Latch hook
4. Needlepoint
5. Painted
6. Baby Pillow
7. Not Specified

CLASS 52 - EMBROIDERY

1st - \$3.00 2nd - \$2.00 3rd - \$1.00

1. Pillow Case
2. Scarfs
3. Table cloth
4. Dish towels (set of 3)
5. Not Specified

CLASS 53 - HARDANGER

All sizes.

1st - \$3.00 2nd - \$2.00 3rd - \$1.00

CLASS 54 - MISC. NEEDLE ART

1st - \$3.00 2nd - \$2.00 3rd - \$1.00

1. Tatting
2. Latch Hook-original
3. Latch Hook Kit
4. Plastic Canvas set
5. Not Specified

CLASS 55 - WALLHANGINGS

1st - \$3.00 2nd - \$2.00 3rd - \$1.00

1. Latch hook
2. Macramé
3. Painted
4. Needlepoint
5. Quilted
6. Not Specified

CLASS 56 - RUGS

1st - \$3.00 2nd - \$2.00 3rd - \$1.00

1. Braided
2. Latch hook
3. Woven (rag rug)
4. Not Specified

**Visit Minnesota's District 1 Fairs in 2023!**

Cannon Valley Fair.....Cannon Falls.....	July 1-4
Dodge County Fair.....Kasson.....	July 12-16
Waseca County Fair.....Waseca.....	July 12-16
Winona County Fair.....St. Charles.....	July 12-16
Fillmore County Fair.....Preston.....	July 17-23
Wabasha County Fair.....Wabasha.....	July 19-22
Rice County Fair.....Faribault.....	July 19-23
Olmsted County Fair.....Rochester.....	July 24-30
Freeborn County Fair....Albert Lea.....	Aug. 1-6
Dakota County Fair.....Farmington.....	Aug. 7-13
Goodhue County Fair.....Zumbrota.....	Aug. 8-12
Mower County Fair.....Austin.....	Aug. 8-13
Steele County Fair.....Owatonna.....	Aug. 15-20
Houston County Fair.....Caledonia.....	Aug. 16-20



DIVISION M – HOBBIES

Supt. Jennie Johnson

Entries in this division must be made between Saturday, July 8 from 9 a.m. to 12 p.m., Sunday, July 9 from 5 p.m. to 8 p.m. and Tuesday, July 11 from 7 a.m. to 5:00 p.m. in the Creative Arts Building #5. Judging will begin at 6 p.m. on Tuesday. An exhibitor may enter 1 entry in each lot. The building will be closed to the public until noon on Wednesday. Grand Champion Award-\$8.00 Reserve Champion Award \$5.00.

All exhibits in Creative Arts will be released between 6-8 p.m., Sunday.

CLASS 57 – WOODCRAFTS

1st - \$5.00 2nd - \$4.00 3rd - \$3.00

- | | |
|--------------------|---------------------|
| 1. Bird house | 7. Pallet Creations |
| 2. Carving | 8. Not Specified |
| 3. Clocks | |
| 4. Furniture | |
| 5. Toy or game | |
| 6. Lawn Decoration | |

Class 58 - METALS

1st - \$5.00 2nd - \$4.00 3rd - \$3.00

1. Bird house
2. Clocks
3. Furniture
4. Lawn decorating
7. Not Specified

CLASS 59 - LEATHER

1st - \$3.00 2nd - \$2.00 3rd - \$1.00

1. Article of Clothing
2. Accessory
3. Not Specified

CLASS 60 - PAINTING

1st - \$3.00 2nd - \$2.00 3rd - \$1.00

1. Stenciling
2. Fabric Painting
3. Glass Painting
4. Porcelain Painting
5. Not Specified

CLASS 61 – DIAMOND ART

1st - \$5.00 2nd - \$4.00 3rd - \$3.00

CLASS 62 - HOLIDAY DECORATIONS AND ORNAMENTS

1st - \$3.00 2nd - \$2.00 3rd - \$1.00

1. Easter
2. Halloween
3. Thanksgiving
4. Valentine
5. Wedding
6. Fourth of July
7. Christmas
8. Not Specified

CLASS 63-DECORATED CHRISTMAS TREES IN JULY

1st - \$8.00 2nd - \$6.00 3rd - \$4.00

- Lot 1 – 3 feet and under
Lot 2 – 4 to 6-foot trees
Lot 3 – 7-foot and larger

CLASS 64- GREETING CARDS

1st - \$3.00 2nd - \$2.00 3rd - \$1.00

- Lot 1 - Holiday
Lot 2 – Birthday
Lot 3 - Misc.



THE BOAT HOUSE GRILL & BAR
EST. 1908

**15% off your order
with this ad**

406 9th St NE
Waseca, MN
507-835-2419
boathousewaseca.com

Expires 12/31/2023

CLASS 65 - SCRAPBOOKING

1st - \$3.00 2nd - \$2.00 3rd - \$1.00

1. Scrapbook
2. One-page layout
3. Two-page layout

CLASS 66 - TOYS

1st - \$3.00 2nd - \$2.00 3rd - \$1.00

1. Doll
2. Doll accessories
3. Doll furniture
4. Model car or truck
5. Model-any other
6. Model not from kit

CLASS 67 - MISCELLANEOUS

1st \$3.00 2nd \$2.00 3rd \$1.00

- | | |
|---------------------|---------------------------|
| 1. Baskets | 8. Stained Glass |
| 2. Beaded item | 9. Things made from a kit |
| 3. Calligraphy | 10. Wreaths |
| 4. Centerpiece | 11. Not Specified |
| 5. Hair Accessories | |
| 6. Jewelry | |
| 7. Origami | |

DIVISION N - ANTIQUES & COLLECTIBLES

Supt. Jennie Johnson

1. Article must be complete and at least 75 years old if entered as antique.

2. Know your item: A brief explanation of the interesting facts pertaining to each exhibit will enrich the show.

3. A collection shall consist of not less than five pieces or more than eight. Collections are similar but not alike.

4. Items entered as individual pieces may not be entered as part of a collection.

5. Collectible article must be recognized as collectibles and are under 75 years old.

6. Each exhibitor may have two entries per lot.

7. All exhibits in this division are to be entered between Saturday, July 8 from 9 a.m. to 12 p.m., Sunday, July 9 from 5 p.m. to 8 p.m. and Tuesday, July 11 from 7 a.m. to 5:00 p.m. Judging will begin at 6 p.m. Tuesday. The All exhibits in Creative Arts will be released between 6-8 p.m., Sunday.



8. Articles will be judged on quality, condition and value.

9. Grand Champion Award-\$8.00 Reserve Champion Award \$5.00. If no entries within a lot or class is worthy of an award, no prize will be given in that lot or class.

NOTE: If item received a prize in previous year, it will not be considered for prize this year.

Prizes will be awarded in each class in the following amounts:

1st - \$3.00 2nd - \$2.00 3rd - \$1.00

Items considered will be:

Books

China

Furniture

Glassware

Primitive

Toys and dolls

Needlework

Not Specified

68. Antique collections over 75 years (5-8 pieces)

69. Antique individual piece over 75 years

70. Antique sets over 75 years

71. Collectible collection under 75 years (5-8 pieces)

72. Collectible individual piece under 75 years

73. Collectible sets under 75 years

DIVISION O - CHILDREN'S ACTIVITIES & FOOD

Supt. Jennie Johnson

1. All exhibits must be entered between Saturday, July 8 from 9 a.m. to 12 p.m., Sunday, July 11 from 5 p.m. to 8 p.m. and Tuesday, July 11 from 7 a.m. to 5:00 p.m. in the Creative Arts Building. Judging will begin at 6 p.m. on Tuesday. The building will be closed to the public until noon on Wednesday. All exhibits in Creative Arts will be released between 6-8 p.m., Sunday.

2. All entries are to be made by the child himself.

3. ALL MUST BE LABELED WITH CHILD'S AGE

4. Grand Champion Award-\$8.00 Reserve Champion Award \$5.00.

CLASS 74 - ITEMS MADE FROM LEGO KITS

1st - \$3.00 2nd - \$2.00 3rd - \$1.00

1. Preschool 1-5) 4. Ages 12-14

2. Ages 6-8 5. Ages 15-16

3. Ages 9-11

CLASS 75 - ORIGINAL ARTS & SCULPTURE

(Drawing, Paintings, Etc.)

1st - \$3.00 2nd - \$2.00 3rd - \$1.00

1. Preschool (1-5) 4. Ages 12-14

2. Ages 6-8 5. Ages 15-16

3. Ages 9-11

CLASS 76- FREESTYLE LEGO CREATIONS AND OTHER BUILDING BLOCKS

1st - \$3.00 2nd - \$2.00 3rd - \$1.00

1. Preschool (1-5) 4. Ages 12-14

2. Ages 6-8 5. Ages 15-16

3. Ages 9-11

CLASS 77 - CRAFTS—PLEASE STATE AGES

1st - \$3.00 2nd - \$2.00 3rd - \$1.00

1. Cards 6. Bead Creations

2. Basket weaving 7. Scrapbooks

3. Accessories 8. Items from a kit

4. Hair Bows 9. Not Specified

5. Jewelry

CLASS 78- COLLECTIONS

1st - \$3.00 2nd - \$2.00 3rd - \$1.00

1. Preschool (1-5) 4. Ages 12-14

2. Ages 6-8 5. Ages 15-16

3. Ages 9-11

CLASS 79 - FOOD PRESERVATION

1st - \$3.00 2nd - \$2.00 3rd - \$1.00

1. Preschool (1-5) 4. Ages 12-14

2. Ages 6-8 5. Ages 15-16

3. Ages 9-11

CLASS 80 - BAKING

4 cookies, 4 bars, or 4" square piece of cake, no mixes

1st - \$3.00 2nd - \$2.00 3rd - \$1.00

1. Preschool (1-5) 4. Ages 12-14

2. Ages 6-8 5. Ages 15-16

3. Ages 9-11

CLASS 86 - SEWING

1st - \$3.00 2nd - \$2.00 3rd - \$1.00

1. Age 6-8

2. Age 9-11

3. Age 12-14

4. Age 15-16

CLASS 89 - TIED BLANKETS

1st - \$3.00 2nd - \$2.00 3rd - \$1.00

1. Preschool 1-5 4. Age 12-14

2. Age 6-8 5. Age 15-16

3. Age 9-11

DIVISION P - EXCEPTIONAL PEOPLE

Supt. Jennie Johnson

All exhibits must be entered between Saturday, July 8 from 9 a.m. to 12 p.m., Sunday, July 9 from 5 p.m. to 8 p.m. and Tuesday, July 11 from 7 a.m. to 5:00 p.m. in the Creative Arts Building. Judging will begin at 6 p.m. on Tuesday. The building will be closed to the public until noon on Wednesday. All exhibits in Creative Arts will be released between 6-8 p.m., Sunday.

Grand Champion Award-\$8.00

Reserve Champion Award \$5.00

CLASS 90 - Baking

1st - \$3.00 2nd - \$2.00 3rd - \$1.00

1. Quick breads
2. Prepared mixes
3. Cakes
4. Cookies
6. Doughnuts
7. Pies
8. Candy

Please bring recipe for all baked entries.

CLASS 91-FOOD PRESERVATION

1st - \$3.00 2nd - \$2.00 3rd - \$1.00

1. Fruits
2. Vegetable
3. Jellies
4. Jams
5. Dehydrated foods
6. Not Specified

CLASS 92 – TEXTILES

1st - \$3.00 2nd - \$2.00 3rd - \$1.00

1. Quilts
2. Blankets
3. Afghans
4. Pillows
5. Needle Arts
6. Wall Hanging
7. Sewing/Garments
8. Rugs
9. Not Specified

Class 93 – HOBBIES

1st - \$3.00 2nd - \$2.00 3rd - \$1.00

1. Woodcrafts
2. Metals
3. Leather
4. Pottery and Ceramics
5. Painting
6. Holiday Crafts

DIVISION Q – SENIORS (65 years and older)

Supt. Jennie Johnson

All exhibits must be entered between Saturday, July 8 from 9 a.m. to 12 p.m., Sunday, July 9 from 5 p.m. to 8 p.m. and Tuesday, July 11 from 7 a.m. to 5:00 p.m. in the Creative Arts Building. Judging will begin at 6 p.m. on Tuesday. The building will be closed to the public until noon on Wednesday. All exhibits in Creative Arts will be released between 6-8 p.m., Sunday.

Grand Champion Award-\$8.00

Reserve Champion Award \$5.00.

CLASS 94 - Baking

1st - \$3.00 2nd - \$2.00 3rd - \$1.00

1. Quick breads
2. Prepared mixes
3. Cakes
4. Specially decorated
5. Cookies
6. Doughnuts
7. Pies
8. Candy

Please bring recipe for all baked entries.

CLASS 95-FOOD PRESERVATION

1st - \$3.00 2nd - \$2.00 3rd - \$1.00

1. Fruits
2. Vegetable
3. Jellies
4. Jams
5. Dehydrated foods
6. Misc. (canned)

CLASS 96 – TEXTILES

1st - \$3.00 2nd - \$2.00 3rd - \$1.00

1. Quilts
2. Blankets
3. Afghans
4. Pillows
5. Needle Arts
6. Wall Hanging
7. Sewing/Garments
8. Hardanger
9. Rugs
10. Not Specified

CLASS 97 – HOBBIES

1st - \$3.00 2nd - \$2.00 3rd - \$1.00

1. Woodcrafts
2. Metals
3. Leather
4. Pottery and Ceramics
5. Painting
6. Holiday Crafts

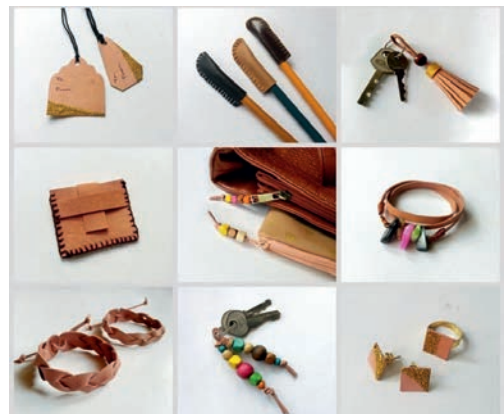

DIVISION R - FINE ARTS

Again this year the Fine Arts Division will be handled in cooperation with the Waseca Arts Council. The goal each year is to highlight the talents of our region giving them an opportunity to display their work in a public setting.

Entries must be entered between 7 a.m. and 5:00 p.m. on Tuesday in the Creative Arts Building at the Waseca County Fair Grounds. Entries will be judged on Wednesday at the opening of Fair. Entries will be released between 6-8 p.m. on Sunday and must be picked up.

Care will be taken to protect all entries, but the Waseca Arts Council or the Waseca Fair will not be responsible for damage or theft.

To be accepted, all two-dimensional work must be framed and ready to hang with wire on the back.

Only artwork completed in 2022 or later will be accepted. A total of 2 pieces in each class will be accepted per person. Ribbons will be awarded in each division at the judge's discretion.

CLASS 98 –FINE ARTS

1. Ceramics
2. Painting
3. Drawing and Original Prints
4. Sculpture
5. Photography
6. Other

The Waseca Arts Council will be setting up the display and Arts Council Volunteers will be there to greet visitors during the course of the fair.

VINCE & VIRGINIA MEMORIAL AWARD

YOU WILL ALWAYS BE REMEMBERED

A special award of \$25.00 will be awarded to the best overall in the Creative Arts Building in memory of Vince & Virginia Peterson.



Kroeger's Konzept Salon

1260 North State Street • Waseca MN 56093
507-835-2527 • Open Mon - Sat

Kim Kroeger-Babcock, Owner

Stacey Schroeder

Hilary Mulcahey

Shanda Ockwig

Marla Westphal

Hilary Johnson

Pam Rew - Massage Therapist

It's your future. Let's protect it.®



Lisa Bruder
Sales Associate to
Monte Dufault
Waseca
507.461.3499

FARM BUREAU
FINANCIAL SERVICES

Auto | Home | Life | Annuities | Business | Farm & Ranch

Farm Bureau Property & Casualty Insurance Company,* Western Agricultural Insurance Company,* Farm Bureau Life Insurance Company*/West Des Moines, IA. *Company providers of Farm Bureau Financial Services. PR-SM-A (10-21)

Thirty-One



LET ME HELP YOU
WITH ALL YOUR
THIRTY-ONE NEEDS!

Jennie Johnson



Scan me to purchase Thirty-One

JRJ1220@GMAIL.COM
(507) 475-1021



LOCAL
VENDORS
Crafts
SOMETHING FOR
EVERYONE

New Richland Craft Mall
115 S BROADWAY NEW RICHLAND



CONTACT US

Sara Jo (507) 327-5837
Jennie (507) 475-1021

HOURS

Thursday 1 pm to 6 pm
Saturday 9 am to 1 pm
Sunday noon to 4 pm

WASECA COUNTY HISTORICAL SOCIETY

**USED
BOOK
SALE**

- FICTION
- NON-FICTION
- COOK BOOKS
- CHILDRENS BOOKS

**WASECA COUNTY FAIR
HODGSON HALL**

WWW.HISTORICAL.WASECA.MN.US

**MILLER
ENTERPRISES
OF WASECA**

Septic Tank Pumping

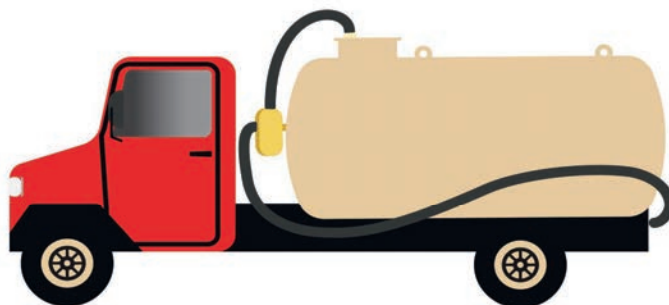

SCOTT MILLER
507-833-7670

IN MEMORY OF VINCE AND VIRGINIA PETERSON



CALLING ALL CHRISTMAS DECORATING LOVERS!

JOIN US WITH A LIGHT DISPLAY

We would love to have you take part in our 3rd Annual Holiday Lights Display! If you would like to have your business featured as a display or if you would like to volunteer your time to help us with the many things that need to be done to put this event on, check out our website at wasecacountyfreefair.com and click on the "Holiday Lights" link for more information.

3RD ANNUAL

2023 HOLIDAY LIGHTS

*Friday November 24th 6pm to 9pm
Saturday November 25th 6pm to 9pm*

*Friday December 1st 6pm to 9pm
Saturday December 2nd 6pm to 9pm*

*Friday December 8th 6pm to 9pm
Saturday December 9th 6pm to 9pm*



VINCE AND VIRGINIA PETERSON AWARD

Every year Vince and his family would award the VIRGINIA Award to one outstanding item in the Creative Arts building. It is now known as the "Vince and Virginia Peterson Award."



SHOW & SHINE

Car & Motorcycle Show

July 16th, 2023 1-4 pm 8th Ave NE-In front of the Fairgrounds



Show off your oldest or newest project, your "baby," or your weekend ride! All types of vehicles, all years...bring 'em out!

**For more information on the Show & Shine Car & Motorcycle Show, contact Tyler Huber
507-461-3756**



Free parking during the Show & Shine at Summer's Best Party! Dash plaques to the first 100 entrants.
Door prizes during the event!

**Registration starts at 12 pm in front of the fairgrounds.
No pre-registration required. Vehicles released at 4 pm.**

PROUD TO SUPPORT WASECA COUNTY FREE FAIR



American Family Mutual Insurance Company, S.I. & its Operating Companies,
American Family Insurance Company, 6000 American Parkway, Madison, WI 53783
007250 - Rev. 1/17 ©2017 - 18342364



Matthew R. Petsinger Agency, LLC
Matthew Petsinger, Agent
101 State St S
Waseca, MN 56093
(507) 835-2770
teampetsinger@amfam.com



Learn more

Now taking 2024 reservations!



www.kieslers.com



AWESOME PLANNED ACTIVITIES PROGRAM!
2000 Sq. Ft. POOL and WADING POOL
BASKETBALL, VOLLEYBALL, RC CAR TRACK,
SHUFFLEBOARD, HORSESHOES, ARCADE

GRANDSTAND EVENT WRISTBANDS!!

PURCHASE AT THE FAIR
OFFICE TICKET BOOTH ON THE
DAY OF THE EVENT. NO EARLY
SALES.

THURSDAY-BULLRIDING
ON SALE AT 4 PM

FRIDAY DEMO DERBY
ON SALE AT 3 PM

SATURDAY ENDURO
ON SALE AT 3PM



****Must be present at time of purchase
to receive wristband***

****The Waseca County Fairboard is not responsible for lost wristbands. No refunds given.***



2023 WASECA COUNTY FAIR: 4-H INFORMATION

This information is subject to change. For the most up-to-date information, visit the links provided.



4-H Fair Schedule

A schedule of 4-H Livestock Shows and Events can be found at:

z.umn.edu/4HFairSchedule23



Eat in the 4-H Food Stand

Waseca County 4-H invites all fair-goers to stop in and try our great food! The 4-H Food Stand offers great food at an affordable price, plus friendly service by the 4-H members and their families.

Proceeds from the 4-H Food Stand benefit the Waseca County 4-H Program and help fund Adventures, project learning, Day Camps, scholarships for leadership trips, and many opportunities for the youth of Waseca County.



For menu, prices, and hours of operation visit:

z.umn.edu/4HFoodStandInfo



Grab & Go 4-H Kits



Free GRAB & GO 4-H KITS are available each day of the county fair in the 4-H Building for youth entering K - 5th grade

z.umn.edu/4-HGrabAndGoKits



Over 360 hours of 4-H
programs, events, and
activities happened in
Waseca County 4-H from
January - December 2022.



#morethanthefair

4-H Pet Show & Livestock Costume Contest

Saturday, July 15, 2023
4:30 pm - Livestock Show Arena

Come see 4-H members and their pets in the 4-H Pet Show - we'll also have animals dressed in costumes! You don't want to miss this event!!!



Ag Learning Lab

in the 4-H Building

Wednesday, July 12 - 11 am to 6 pm

Thursday, July 13 - 11 am to 6 pm

Friday, July 14 - 11 am to 8 pm

Ag Safety Trailer

Courtesy of the Minnesota State Southern Agricultural Center of Excellence

Saturday, July 15 - 11 am to 8 pm

Ag Safety Trailer

Courtesy of the Minnesota State Southern Agricultural Center of Excellence

Sunday, July 16 - 11 am to 2 pm

The Ag Learning Lab is a free interactive learning space where fair-goers of all ages can learn how their food is produced and the importance of agriculture in their everyday lives.

Hands-on activities are available for youth of any age!
Play with tractors in the machine shed or experience the wind erosion wind tunnel.

There will be daily children's book readings featuring local producers and a hands-on activity that corresponds with the book.

The Ag Learning Lab debuted in 2022 with funding from the Waseca Area Foundation, Minnesota 4-H Agronomy & Horticulture "Germinating New Opportunities" grant, and the Waseca County 4-H Federation.



WASECA AREA FOUNDATION
GENEROSITY • COMMUNITY • ABILITY



For a more detailed schedule of Ag Learning Lab activities, visit

z.umn.edu/AgLearningLab

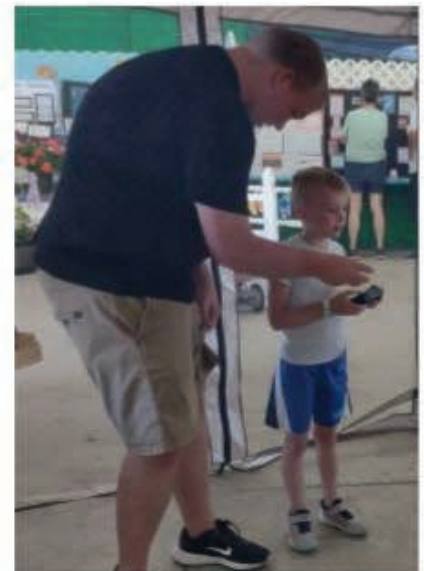

75% of 4-H youth members have attended one of their 4-H Club meetings this year.

4-H clubs complete service projects that benefit our communities.



#morethanthefair

Support 4-H through the Blue Ribbon Auction

Saturday, July 15 - 9:00 am in the Livestock Arena

Proceeds from the 4-H Auction benefit the entire county 4-H program - not just youth showing market livestock. Money raised goes towards leadership trip scholarships, project kits and workshops, camp scholarships, and general 4-H programming.

25% of profits go to the Waseca County 4-H Federation to enhance youth development opportunities and trips to state and national events. 5% is earmarked specifically for building improvements and capital investments.



Please register online prior to the Waseca County Fair if you would like a bidding number!

z.umn.edu/2023AuctionBuyer



THANK YOU TO OUR 2022 AUCTION BUYERS!

A & A Farms - Harguth Farms

Ag Partners

Androli Ag

Arnoldt Power Washing

Brad Krause

Charles Priebe Agency

Crystal Valley Coop

Dairyland Seed

Dead End Cattle Company

Doug & Jane Gartner

Farmer's Feed & Pet Supply

First National Bank

Gaylord Feed Mill

Janike Seeds

Johnson Berkshires

Jule & Wendy Johnson

Knutson Grain & Seed LLC

Mark Sommers

Matt Groskreutz

Midwest Machinery - Neil
Schlaak

Minnwest Bank

Neighbors Meats

Norton Construction

Roesler Seed

Schlaak Seed (Channel)

Smiths Mill Implement

Southfork Seed

TDL Farms

Tyler Raimann

Vista Farms

Waseca Morgan's Meat Market

Waseca County Fair Food
Vendors

Whitewater Creek Grain &
Feed

UNIVERSITY OF MINNESOTA
EXTENSION



Questions or comments?

Send a message to

mnext-waseca@umn.edu

UNIVERSITY OF MN EXTENSION -

WASECA COUNTY

300 North State Street

Waseca, MN 56093

(507) 835-0600

mnext-waseca@umn.edu

www.extension.umn.edu/Waseca

Amy Nelson, 4-H Extension Educator

dobbe007@umn.edu

Mattea Dann, Administrative Support Staff

mdann@umn.edu

In addition to local in-person 4-H programs, Waseca County 4-Hers also take part in virtual opportunities with youth from all over Minnesota.

Topics have included wildlife, plant sciences, foods and nutrition, and much more!



#morethanthefair

Thank you, 4-H Program Donors & Supporters!

We are so grateful to the many financial supporters who have donated funds to Waseca County 4-H in 2023! Donations are used for specific Waseca County 4-H programs, like Jr. Ag Leaders, Cloverbuds (K-2nd grades), and 4-H Camp; county fair awards and scholarships to leadership retreats and State Fair.

The Waseca County 4-H Program truly would not be possible without their contributions!

Supreme Champion Donors

Donations of \$2,500 and higher

Waseca Sleigh & Cutter
Festival

Grand Champion Donors

Donations of \$1,000 - \$2,499

Compeer Financial

Gold Medal Donors

Donations of \$500 - \$749

Casey & Natalie Roeker
Central Farm Service
Terry & Wendy Hansen
Matt Groskreutz

Bronze Medal Donors

Donations of \$150 - \$499

Janesville Tire Service
Todd Norton Construction

Silver Medal Donors

Donations of \$250 - \$499

Don Borneke Construction, Inc.
Follow One Farms - Caroline Scheffert
Guardian Energy, LLC
Hefty Seed Co.
Janike Seeds
Keen Bank
Marty & Jan Tesch
Matthew R. Petsinger Agency, LLC
Neighbor's Meats
Waseca County American Dairy
Association
Waseca VFW Post 1642

Purple Ribbon Donors

Donations of \$100 - \$149

ABS Global - Casey Nelson
Backyard Bar & Grill -
Chuck & Amber Harty
Britton Plumbing & Heating Inc
Connors Plumbing & Heating

Purple Ribbon, cont...

Deml Ford Lincoln Inc.
McDonalds - Waseca
Walechka Family
Winegar Inc.

Blue Ribbon Donors

Donations of \$50 - \$99

Agrology Crop & Soil - Brad Spinler
Kroeger's Konzept Salon - Kim
Babcock
Neil & Jean Groskreutz
Pizzeria 201, Montgomery
Sam Morgan
Waseca Soil & Water Conservation
(SWCD)

Green Ribbon Donors

Donations up to \$49

D & M Body Shop

(This list is current as of 4-15-2023)

 <p>UNIVERSITY OF MINNESOTA EXTENSION</p>	<p>Fundraising Goal</p> <p>\$7,000.00</p>	<p>Waseca County 4-H is seeking funding for new rabbit cages at the Waseca County Fair and for use during project workshops.</p>	<p>Total Raised</p> <p>\$3,725.00</p>
--	--	--	--

Thank you to our Rabbit Cage sponsors!

Amy Swain Hearing Centers

Aric Olson

Chuck & Kris Manthey & Family

Connors Plumbing & Heating

Darlene Tesch

Double A Custom Pumping Inc. (2 cages)

Farmer's Feed & Pet Supply - Owatonna

Janesville Jacks-n-Jills 4-H Club

Julie & Wendy Johnson (2 cages)

Marty - Jan Tesch

Matthew R. Petsinger Agency LLC

Minnesota 4-H Helping Hands - U of MN Foundation (25 cages)

Neighbor's Meats

Sam Morgan

Sharon Stoley

Vista Farms

Waseca Sleigh & Cutter Festival (5 cages)

Amount Raised Amount Left



To have your name added to the list of
Rabbit Cage sponsors, visit
z.umn.edu/RabbitCageSponsorship

UNIVERSITY OF MINNESOTA
EXTENSION

Funded by
2023 Helping Hands Award
UMN Extension/Minnesota 4-H



Electrical
Residential
Commercial
Farm

Matt Bartz
507-571-9644 Mbartz.dtogmail.com
Call or email TODAY for a quote!

THE PAUL STEWART SHOW
Waseca County Free Fair
50's/ 60's, Country, Rock & Blues
July 14th

LIVE MUSIC **Friday Night**
with 6:00pm - 8:00pm

THE Paul Stewart SHOW
Come for the Fun!



MICHAEL
DANBERRY
REALTOR®

507-676-3950
mikedanberry.remax@gmail.com



RE/MAX
DYNAMIC AGENTS

By Wisdom A House Is Built, And Through Understanding It Is Established

Proverbs 24:3



Superior Inspection Services, LLC

Mike Danberry 507-676-3950

interNACHI Certified Professional Home Inspector

www.superiorinspectionmn.com

RADON TESTING - INFRARED IMAGING - ON SITE REPORTS

"Choose Nothing But Superior"



SIMPLE HOME LOANS

Finding your dream house is easier once you
are pre-approved for a mortgage.

Let us help make the home buying process simple.

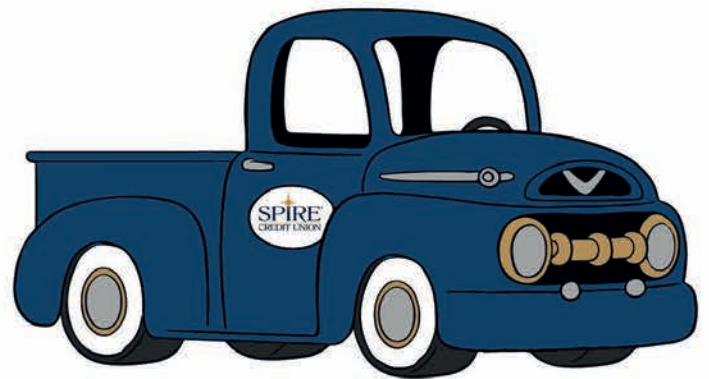

105 15th Ave NE, Waseca

651.215.3500 *my*SPIRE.com



Insured by NCUA